FIDELITAS 1963

ALLEN COUNTY PUBLIC LIBRARY
3 1833 07470 5200

State University of New York
Agricultural and Technical Institute at Delhi

FIDELITAS

'63

Forty-Second Edition

Table of Contents

Growth 6

Activities 17

Organizations 36

Administration 61

Faculty 66

Sports 74

Juniors 90

Seniors 102

Commencement 130

Directory 133

Dedication

Dollie Goodnough

Registered Nurse

We of the outgoing senior class of '63, wish to take time out to express our deepest, sincerest, and heartfelt appreciation and acknowledgement to Mrs. Dollie Goodnough, our college nurse, to whom we so happily dedicate this Yearbook. You have not only taken care of our health needs, but have also become a valued friend to the entire student body.

We therefore with pleasure dedicate to you, Mrs. Dollie Goodnough, this, our 1963 FIDELITAS.

1962-63 WAS THE

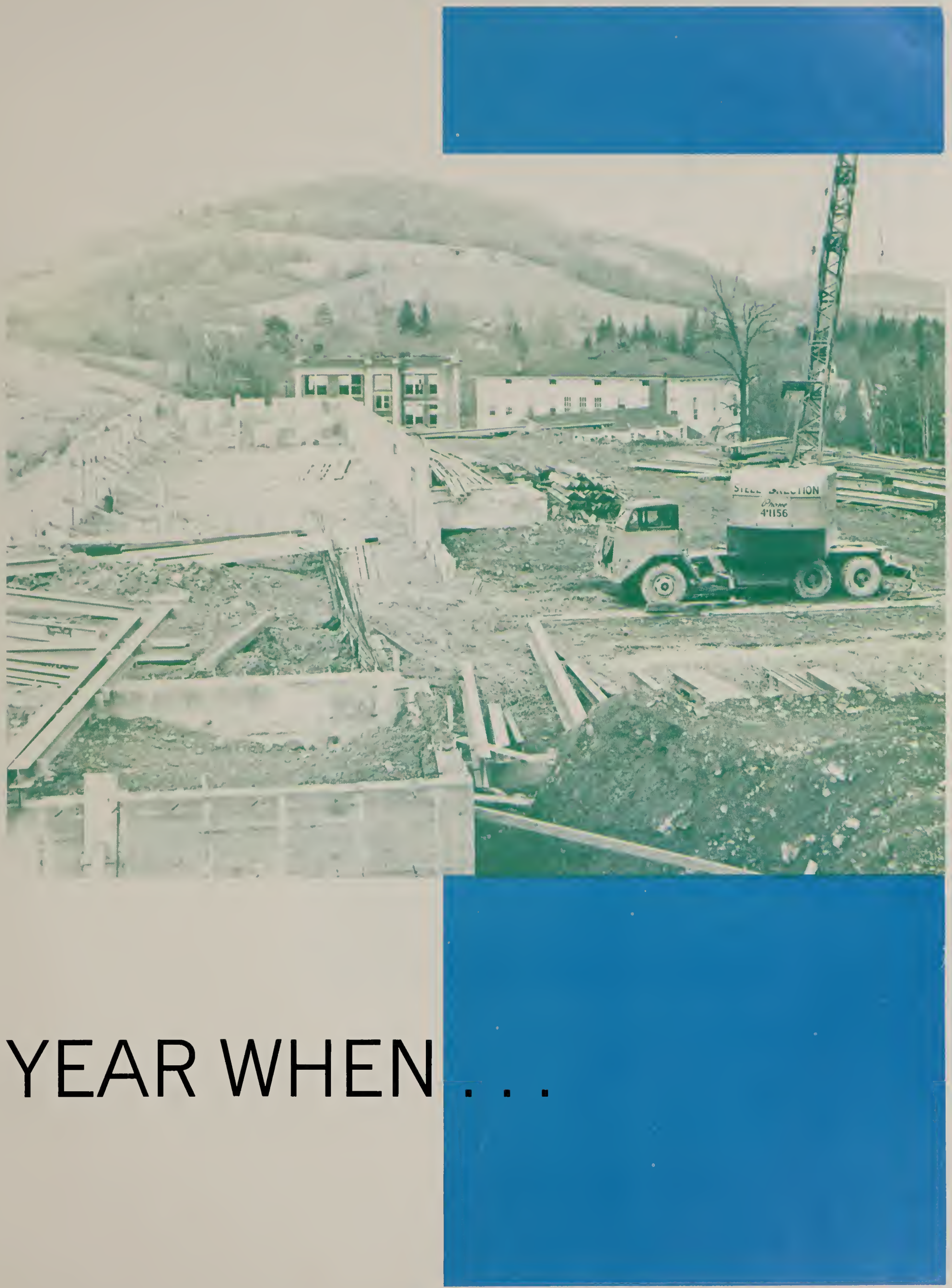

YEAR WHEN . . .

DELHI TECH

DISCOVERED THAT

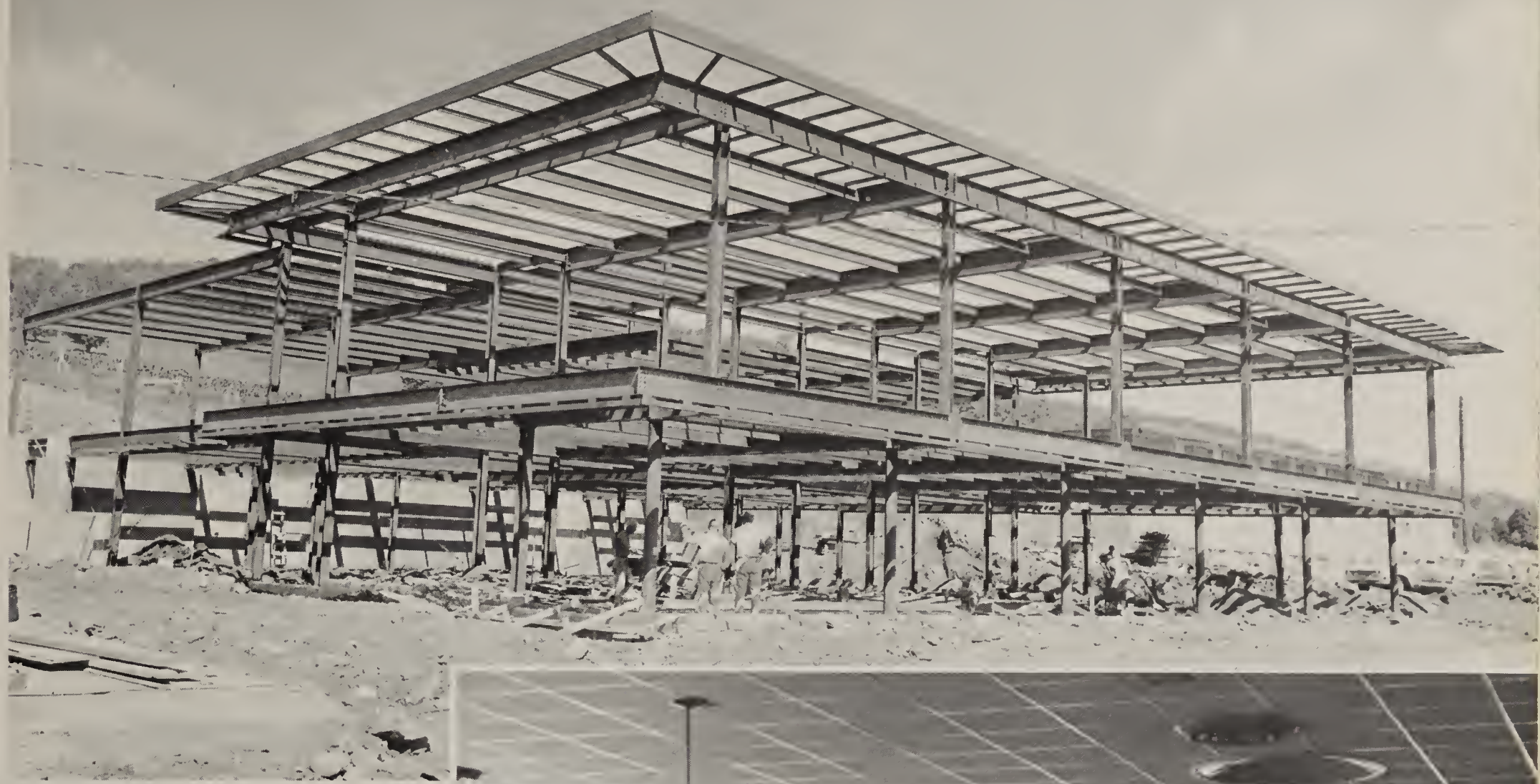

PROGRESS MEANS GROWTH

THE NEW JOINS THE OLD

SIGHTS TO REMEMBER . . .

. . . TO OUR NEWEST ADDITION . . .

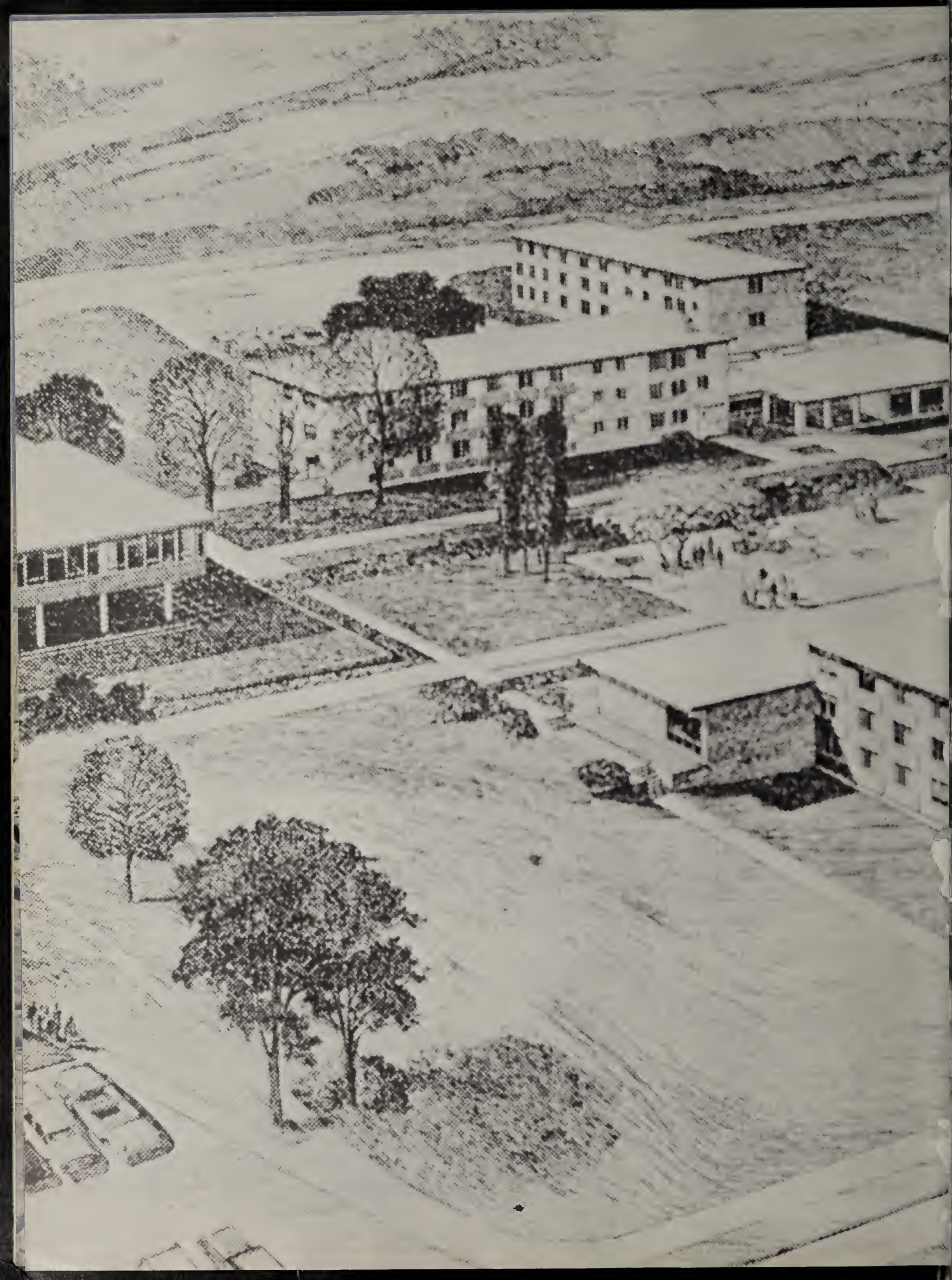

ACTIVITIES

Kangaroo

Court

Freshmen

The Barbeque . . .

W
S
G
A

Orientation

"It's About The Tired Feet . . ."

Fall Festival

Sports Day

Weekend

The weekend's King and Queen: Judy and Jim

Alpha Beta Chi sponsored Skit Night of Fall Festival Weekend. Taking top honors was Delta Theta Gamma with their skit on the administration and faculty of our college. Two winners are pictured: Pi Nu with second place and Brookside Independents with third.

Weekend climax; Psi Delta Omega's "Moon River"

Prince and Princess of "White Christmas," Ginger and Bob.

Christmas Weekend

We'll Remember
White Christmas
Scrooge
Concert Choir

WSGA Bazaar

College Players

Present

The Solid Gold Cadillac

by

Howard Teichmann and George S. Kaufman

directed by

Mrs. Robert Humphries

Presented by special permission of Dramatists Play Service, Inc., 14 East 38th St., New York 16, New York.

This play is dedicated to Charles E. Wilson, Robert R. Young and all the other small stockholders of America.

Cast

(In order of their appearance)

Narrator	Terry Stevens
T. John Blessington	James Meyer
Alfred Metcalfe	Robert Walden
Warren Gillie	R. Victor Stewart
Clifford Snell	David Ross
Mrs. Laura Partridge	JoAnne Ferraro
Amelia Shotgraven	Roberta Barth
Mark Jenkins	Robert Banasik
Miss L'Arriere	Marcia Downing
Edward L. McKeever	Alfred Abrahams
Miss Logan	Gloria Braner
Reporters	Terry Stevens, John Sanok, Linda Goss

Student Director—Linda Goss

Make-Up—Virginia Hoyt and Del-te-dram
Staging—Tri-Atelier and especially Sidney Bater, Walter Bennett, Glen Ellis, Paul Pitt

Back Drops—Gary Hart and Dennis Hawkins

"The Solid Gold Cadillac"

Directed by
Mrs. Robert Humphries

The traditional snow sculpturing this year, which is part of Tri-Atelier's "Winter Weekend" activities, was very successful. After the snow finally arrived and stayed, the event was enjoyed by all.

Winter Weekend

POP

Tri-Atelier's traditional Builders Ball was named "Winter Fantasy" this year. Dancing to the music of the "Crescendos," everyone enjoyed themselves very much. The Winning trophy was given at the dance, won this year by TG.

The Tri-At brothers dance one dance of the evening alone and the best is picked by the judges to sit on the throne with his date. This year it was a Junior brother who was chosen, Joe Weaver and his date.

Builders Ball

UNITED NATIONS

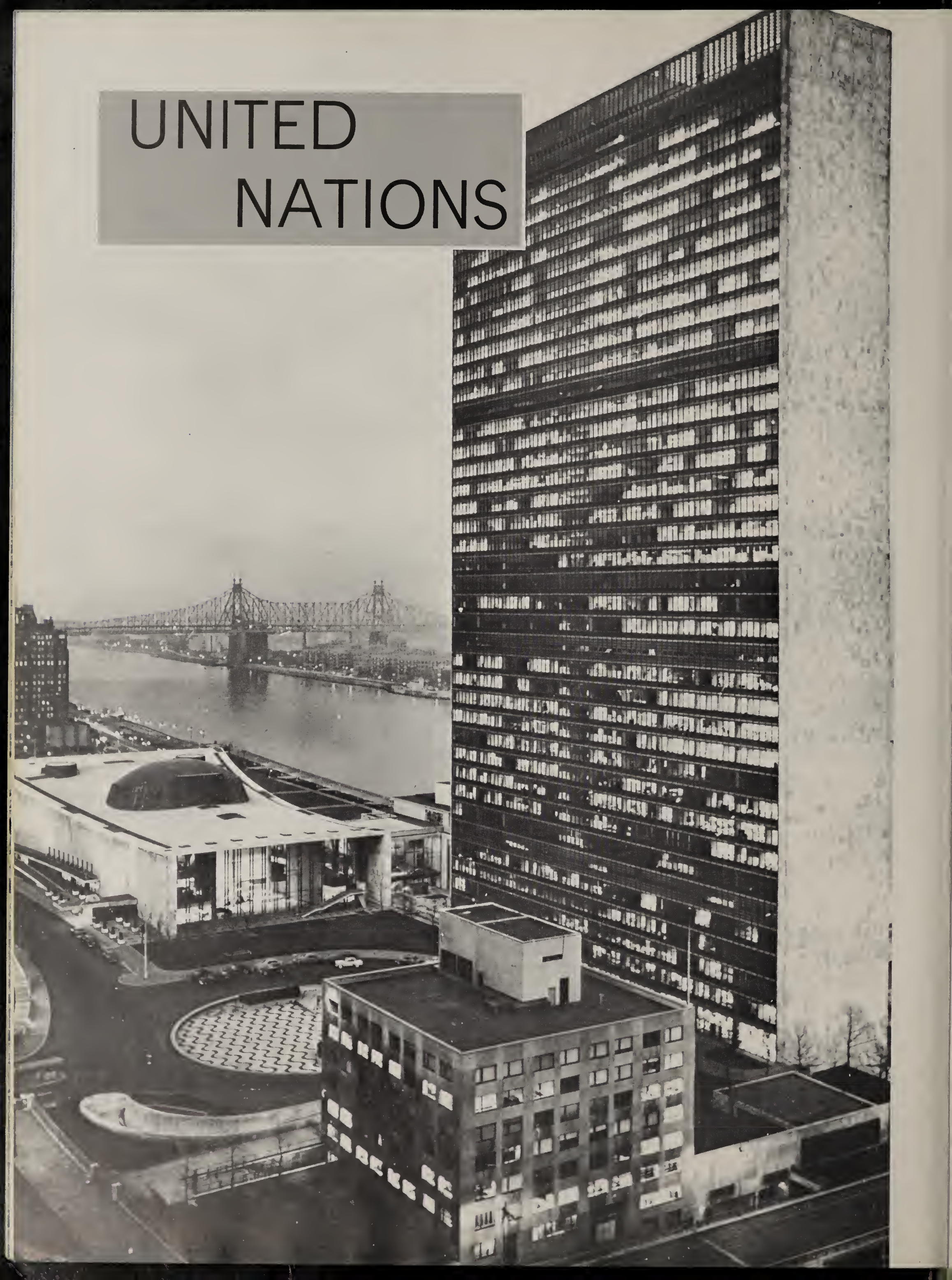

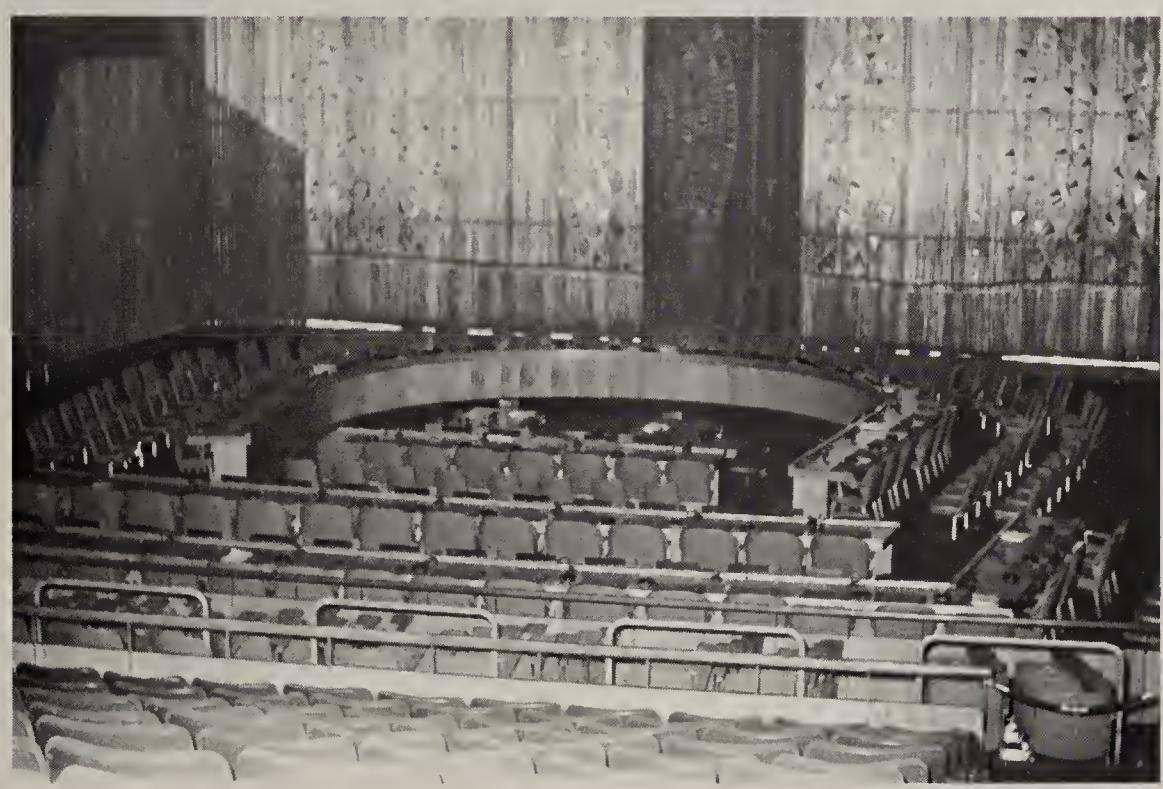

Thirty-eight Delhi Tech students participated in the fourth annual seminar on the United Nations held at United Nations headquarters in New York City on Feb. 6,7 and 8. The seminar included briefings by members of U.N. Secretariat, meeting with Indian Representitive, attending U.N. committee meetings, a tour of the U.N. headquarters luncheon in the Delegate's dining room and a reception for the group at the United States Embassy to the United Nations.

Tug-of-War Competition

Charles Castle, president of TG, receives the prize for the frat upon giving the most blood.

Sack Racing Competition

Competition

Egg Throwing Competition

Weekend trophy winners!

One of the campus events with the most student participation is Competition Weekend, sponsored by Kappa Sigma Epsilon. Competitive activities and trophy winners can be seen opposite.

Kappa Sigma Epsilon's Sweetheart Mrs. John LaPointe, seated with her is her husband, John LaPointe.

Weekend

Delhi Tech got a touch of Old Spain as Kappa Sigma Epsilon presented, "La Viesta Del Toro," meaning "The Feast of the Bull." Much excitement was on campus for this weekend. Friday night started the weekend with the talent show and beard growing contest. Psi D took first place with their version of East Side Story. Second place went to ABX with a modern "do it yourself" fashion show. Pi Nu took third place with their rendition of "Showboat." Saturday's events went well and everyone enjoyed themselves. Saturday evenings climax was the dance from nine to one. The center of attention was the papiermache bull in the center of the dance floor. "La Viesta Del Toro" was very much enjoyed by everyone. Trophies were awarded at the dance.

"Scoop" — Our Director

Guests of the Student Union

STUDENT UNION

Eleven in

The Union . . .

In Action

the Side

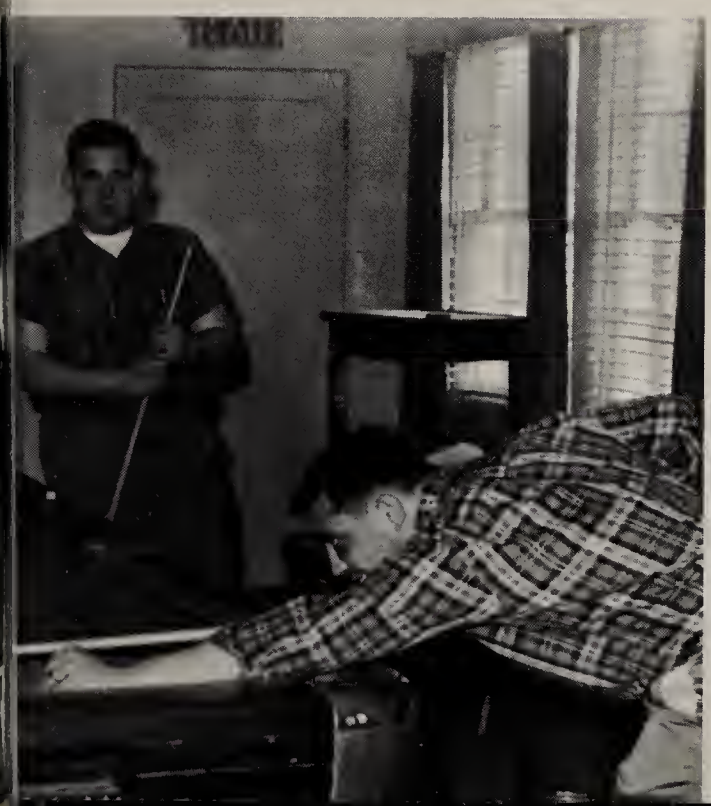

The event that everyone looks forward to is the Float Parade, Sat. at noon. The judging was difficult, but the placement was:

Pi Nu Epsilon: 1st
Alpha Beta Chi: 2nd
Delta Theta Gamma: 3rd

SPRING WEEK-END

Delta Theta Gamma sponsors Spring Weekend and this year, the climax of the weekend was their dance, "Manhattan Towers." Reigning over the dance this year were, Queen Nancy Schuman and King Ben Pierce. Ma Henderson presents the queen with flowers for the evening.

Organizational Exhibits

& OPEN HOUSE

Open House, May 4 and 5, attracted over 1,000 visitors. Parents come to meet the faculty, view the organizations' exhibits, and look over the campus. Prospective students held Career Conferences with faculty members. The Class of '63 held a Scholarship Barbecue, and sold over 1,00 tickets. It is one of the year's biggest events, and it went off just like clockwork.

Pres., C.A. Payne; V. Pres., G. Tieder; Sec., C. Stangle (substitute — V. Haupel) Treas., D. Rottman; Parli. C. Palmer.

Student Senate Executive Board

1963-64 Senate Officers:
Pres. — B. Stilson
V. Pres. — S. Hulbert
Sec. — C. Hammill
Treas. — P. Wilson

Chief Justice —

SENATORS IN A MEETING.

Senators and Court

COURT IN SESSION: (l to r) D. Fish, E. Carangelo, J. Treitler, C. Vanuga, A. Abrahams, H. Schnitzer.

CHAIRMANS — Joe DeLee and John La Pointe.

Freshman Orientation Committee

(L to R) **BACK ROW:** G. Broderick, J. Treitler, T. Hamlin, B. Becker, B. Caroompas, M.A. Brand; **MIDDLE ROW:** P. Jenson, H. Schnitzer, P. Wylie, L. Tolonen, L. Schmidt, C. Vanuga, E. Carangelo, M. Rio, B. Beach, C. Castle, B. Marx.

OFFICERS: Pres., D. Bastable; V. Pres., M. Everett; Sec., R. Hackett; Treas., F. Koenig.

Women's Student Government Association

W.S.G.A. is an organization which operates in accordance with the generally accepted principles of democracy. Each women shares the responsibility of promoting high standards of honor, increasing the sense of individual and group responsibilities, and applying the principles of cooperative government.

The purpose of the Association is to promote good relations among students, to maintain self-government, and to uphold the standards, rules and regulations found in the W.S.G.A. Constitution.

The main event of the year is the bazaar. We also sponsored Skit Night of Fall Festival Week-end and Caroling at Christmas. Freshman initiation, record hops and other fund raising events.

In front of St. John's with Father Homer.

The Canterbury Club is the Episcopalian students' organization at Delhi Tech. The purpose of the club is to aid students who wish to gain more understanding of the Christian faith and to help them live better lives through religious, intellectual, and social activities.

The activities of the Delhi Tech. Canterbury Club have included meetings with other groups from other colleges and trips to nearby churches.

CANTERBURY CLUB

NEWMAN CLUB

The Newman Club is an organization of Catholic students attending secular colleges and universities. The basic purpose is to deepen the spiritual and enrich the temporal lives of the members through a balanced program of religious, intellectual, and social activities.

This year the Newman Club at Delhi has had a series of movies, debates and retreats. The club has also participated in various social activities on campus.

Newman Club in St. Peters

MEMBERS: (TOP OF STEPS, DOWN), B. Becker, M. Haffman, L. Katz, A. Galdman, A. Abrahams, H. Scnitzer, P. Raices, M. Lieberman.

Members af Brandeis an steps af Student Center.

Brandeis Fellowship

The Brandeis Fellowship is the Jewish student's organization on the Delhi campus. Founded in 1959, the Brandeis Fellowship provides for the religious, cultural, social and interfaith needs of Jewish students. During the past year, the fellowship has arranged for films and speakers on topics of interest to its members, and has conducted various social functions. The highlights of the year were Dr. Kunsela's illustrated talk on Israel, the visit of Dr. Norman Kahan, Jewish chaplain at West Point, talks by Israeli exchange students, a program on inter-faith dating lead by Reverend Bruce Freeman and the year end banquet.

Members in the Milk Plant

Dairy Industry

The Dairy Industry Club was founded in March, 1948. The club provides its members an opportunity to deal with problems of Dairy Management and Sanitation on an extra-curricular basis. This is accomplished through industry speakers, plant visitations, and contracts with other smaller groups.

The Club also endeavors to develop competent and aggressive leaders, to cooperate with others engaged in similar purposes.

OFFICERS:

The Horn & Hoof Club's membership is composed of students who are interested in livestock farming. There were speakers and educational movies for the enjoyment of the members in the club.

The club sponsored its annual hayride for Fall Festival Weekend, and the Little National Dairy Show. Along with the annual banquet, field trips for seniors was a part of the program. A new activity for this year was a round and square dance called the Horn and Hoof Hoe-down. It was well attended and enjoyed by everyone.

Horn and Hoof

MEMBERS IN FRONT OF DAIRY BARN.

S. Barnes, M. Beader, S. Miller, L. Palmer, D. Terrill, P. Sabel, K. Craft, M. Everett.
M. Scott, J. Currier, C. Stangle; **SEATED,** C. Todt, E. Gayton, P. Bentzen,

Green Key

Green Key Honor Society is a society formed for the purpose of giving proper recognition to those students who have attained a high scholastic standing and also to promote scholastic endeavor among our students.

Green Key Honor Society members, among other activities, act as proctors and tutors in a study hall, act as guides for Open House and other occasions, act as ushers for various functions, and present scholastic trophies to those organizations on campus achieving the highest average index each quarter.

The Del-te-Dram Society of Delhi Tech was organized in November, 1958. Its objective is to provide students with an opportunity to learn methods of stage design, make-up, and acting. The group participates in Orientation Week, Fall Festival Weekend, and Christmas Weekend.

Each year in May, Del-te-Dram plans a trip to New York to see a Broadway production.

Del-te-Dram

Gourmet Club

T. McIntosh, S. Barns, R. Hackett, D. Cross, M. Dinneen, G. Dantzler, R. Wood, L. Laing, F. Lagana, A. Edel, M. Downing, C. Smith, G. Morris, A. Feldman, J. Thomas, D. Whitehead, P. Bladgett, R. Denson, T. Stevens, S. Lown, L. Palmer, E. Baum, M. Fagan, R. Banasik. Wm. Morgan, Advisor.

The objectives of the Gourmet Club are: first, to give students in Food Administration a chance to try new and exotic dishes that they may not have a chance otherwise to try; second, to give students a chance to actually gain experience not only in planning a dinner or banquet but, also in the preparation; and thirdly, by the use of films and speakers to introduce new ideas concerning gourmet cookery.

STATE UNIVERSITY OF NEW YORK
AGRICULTURAL AND TECHNICAL INSTITUTE
DELHI, NEW YORK V. 35, NO. 1 SEPTEMBER 13, 1962

The Oracle

Record Year For Delhi Tech

EXPECT 620 STUDENTS; MOST FRESHMEN EVER

Pre-registration estimates of the size of the student body indicated that Delhi Tech will have its largest registration in history this fall, an expected 620 students.

Dean of Students Clarke G. Hoffman expects 400 first-year students. They will be joined by approximately 220 returning seniors, a number which includes a few part-time and special students.

Largest enrollment before this year was 571, in September 1960. Last year the size of the entering class was held down, primarily due to a shortage of dormit
total o
tion ti
Of t
students
376 fres
Exact
will not
senior
17.

PARI SPE IN B

Parkir
sharply
est of sa
cording
who is
parking
forceme

Encro
on som
bined w
construc
day and
dent ca
made it
dent c
class h
p.m.

Only
dormito
thorized
those h
sion co
Coulter Building lot. No cars will be allowed on campus from 8 to 5 which do not carry college registration stickers.

A bulletin carrying full details

(Continued on page 3)

BUILDING PROGRESS: DORM A IN USE, B BY NEXT TERM

First of
jected ten n
into use, Dormitory "A" is to be occupied by 216 students as

has estimated that $20,000,000 will be expended by State University in the next ten years, to finance physical expansion of the Delhi Tech campus.

"We can expect," he told the faculty at a meeting September

PRESIDENT KUNSELA BACK FROM ISRAEL

President William R. Kunsela has returned to his desk as chief administrative officer of Delhi Tech after an 18-month stay in Israel on a mission for State University.

Under sponsorship of the Administration for International Development (the former ICA), Dr. Kunsela helped the Israeli government set up a land-grant college at Rehoboth.

He, his wife Barbara, and
est daughter lived in
ryahu, a suburb of

Two older daughters, Karen, 18, and Lynn, 16, studied at the American International School

graduated from high
re on June 13. Dr.

on a sewage treatment plant, down on the bank of the river adjacent to the campus, and on a permanent heating plant (a wing of the new Science-Library

(Continued on page 3)

THE STAFF AT THE DELAWARE REPUBLICAN NEWSPAPER OFFICE . . . Sandra Hort.
Editor, Victor Stewart and staff, Marylee Hoyt, Nancy Ann Decker,

NS

CH

s will
logy at

roup of
o have
in what
resident
lls
cational
speed
person-
Kenya

arrived
airport,
m Nai-
y went
Agricul-
tute at
ssions.
of the
Delhi
arrive
Saturday, September 15. 36 others will go to other State University Agricultural and Technical Institutes at Alfred, Canton, Cobleskill, Morrisville

(Continued on page 3)

CONCERT CHOIR

The Delhi Tech Concert Choir is composed of students from all divisions who meet to further their musical interests. Concerts are given by the choir and also a smaller, special group, the Fidelitones, both on and off the campus. Other activities include radio and television presentations, and a tour of some part of the state, usually during March.

This year the choir performed for the student bodies at Deposit, Ellenville, Monroe-Woodbury, Tuxedo and Warwick Valley High Schools in addition to the N.Y. State Rehabilitation Hospital at West Haverstraw. At least 5,000 people heard them. They received much acclaim and were invited back. This tour seems to be a climax for a near ending school year.

Choir Director: Mr. Donald Shaver

Accompanied by: Mrs. Donald Shaver

Office of Fidelitas June 1963

To the Students:

I hope that this yearbook portrays your 1962-63 college year at Delhi. Within the covers, you will find all the outstanding events of which you will want to remember.

A yearbook is more then just a book. It is a combination of long hours, hard work, broken pencils, cigarettes, and coffee. The most difficult job is to maintain your sanity.

This book would not be in existance without the devotion, loyalty, and dependability of my staff. I am very proud of them all and for the very reason that there were so few, I am thankful to each and every one. Upon our advisor's absence, I needed more support then one could imagine, and my staff was right behind me all the way.

And as your Editor, I wish you success and happiness in the years to come.

Sincerely yours,

Carol Ann Smith

Carol Ann Smith, Editor

Bob Keough, our chief photographer, at work in the dark room.

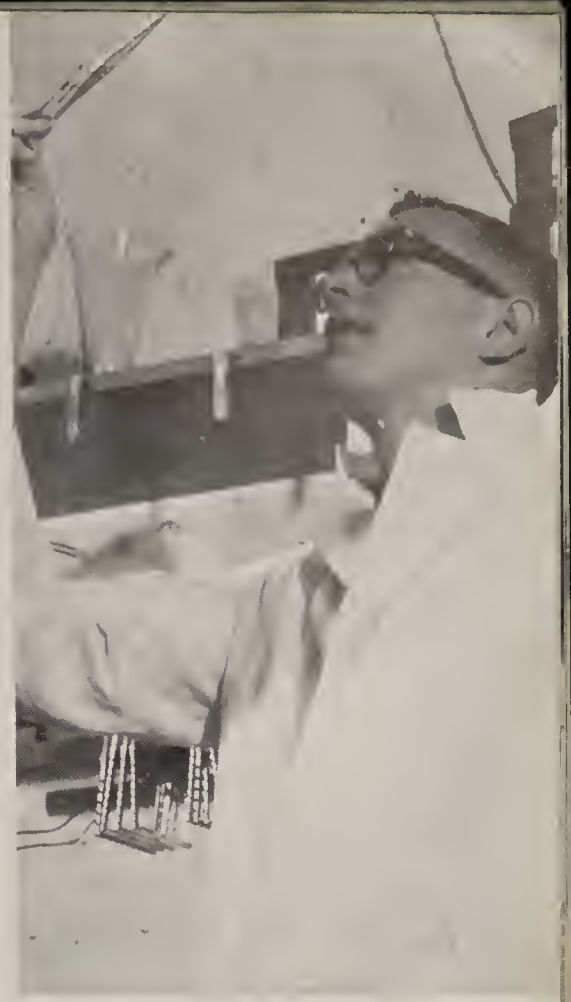

The yearbook staff, gathered around the editor's desk, are; C. Freese, J. Currier, **SEATED**, C.A. Smith, Editor; C. Shaw, M. Dinneen and S. Miller.

EXECUTIVE BOARD; (l to r): P. Jensen, G. Broderick, R. Hackett, C.A. Smith, J. DeLee, G. Bunce, B. Marx.

Student Officers:
President: William Marx
Vice-President: Pete Jensen
Secretary: Ruth Hackett

Student Union

The Student Union of Delhi was organized in the Fall of 1956 and is a member of the Region II of the Association of College Unions.

The purpose of the Student Union is to develop leadership abilities, provide recreation outlets for students, sponsor culture events and regularly sponsored Sunday movies, encourage friendly relationships between faculty and student and student with student, and keep them infomed about the activities on campus.

The Union belongs to the students of Delhi; it's your home away from home.

Retailing students on Field "Buying" Trip to New York. At the New York Gift Show are Martin Felberg, Fred Simpson, Ed Carangelo. The show took place at the New Yorker Hotel and New York Trade Show Building.

Phi Beta Lambda

The purpose of the Delhi Chapter of Phi Beta Lambda is to develop competent, aggressive business leadership, and to create more understanding and interest in choosing business occupations.

This year the Club has taken various field trips, such as the trip to Rochester, New York to tour certain business enterprises. The club also sponsored a Halloween Party which was very successful and enjoyed by everyone.

Officers of Phi Beta Lambda:
- President: J. Liguori
- Vice-President: B. Rector
- Secretary: N. Fessard
- Treasurer: P. Shaw
- Student Senate Rep.: S. Hort

ΔΘΓ

Since the organization of the Delta Chapter in 1920. Theta Gamma has combined progress with prosperity to enjoy forty-two years of continued success. Traditional, this year 1962-63, we have lived up to the high standards and spirit set by Theta Gamma. Serving for the purpose of strengthening the bond of brotherhood between its members, through social activities and academic achievements, the fraternity has functioned well and prospered throughout the school year.

Making this a successful year was attributed to the many activities in which Theta Gamma has participated in, some of which are the annual frosh party, and the spring weekend.

ROW 1 (l to r): J. Treitler, B. Scott, H. Coles, B. Marx, B. Caroompus, B. Pierce, C. Lella, K. Prott, L. Archibold, E. Carangelo. ROW 2: D. Witherell, J. Sosler, W. Russell, C. Piozza, D. Schoening, C. Costle, J. Deal, L. Pyne, T. Doran.

ROW 1 (l to r): V. Haupel, P. Wylie, G. Vanuga, M. Everett, L. Tolanen, L. Schmidt, M. Rio. **ROW 2:** J. Davidson, J. Coakley, B. Faurie, E. Tomkins, Mrs. Hoagland, N. Schuman, K. Romes, D. Pomeroy, S. Huff.

Pi Nu Epsilon Sorority, Gamma Chapter, was organized in the spring of 1958, in affiliation with the Beta Chapter at Alfred Tech. Pi Nu Epsilon was introduced and accepted as the first sorority on Delhi Tech.'s campus. We are a sister sorority of Delta Theta Gamma Fraternity.

It is our aim to develop a bond of sisterhood through promoting a feeling of good will and establishing loyalty, sincerity, and truth among sisters.

ΠΝΕ

Tri-

At

Tri-Atelier, a professional construction fraternity, is an organization of construction students of the Delhi campus. The organizations program emphasizes professional activities and objectives rather than social functions. Meetings with eminent practitioners in the construction industry, technical movies and discussions, and field trips comprise the basic activities of Tri-At.

One major social event, which is the traditional "Builder's Ball," is sponsored by Tri-At each year. This event takes place at the Annual Winter Carnival Weekend.

All male students majoring in Construction Technology who have a scholastic index of 2.25 are eligible for membership.

ROW 1 (l to r): B. Keough, D. Fougere, D. Murphy, D. Heaphy, J. La Pointe, R. Sojka, M. Bertino, J. Kennedy. ROW 2: B. Thomas, L. Roof, W. Stilson, J. Frantin, R. Bell, D. Birmingham, H. Newtan, B. Heimlich, J. Deleo, M. Liebarman, F. Kraus, K Young, G. Broderick, H. Schnitzer.

Kappa Sigma Epsilon was chartered on the Delhi Tech campus in May of 1960. It is our aim, as a social fraternity to develop a spirit of brotherhood through cooperation and joint effort; to inspire loyalty to the ideals and traditions of Delhi Tech; to encourage religious, social, and athletic activity; to achieve scholastic standing which is above the minimum; this we believe will better ourselves as individuals and the name of Delhi Tech.

K Σ E

A B X

Alpha Beta Chi Sorority, at Delhi Tech was established by a group of independent girls in 1961 and 1962, of their freshmen year. The Dean of Women is the acting advisor for the sorority. Psi Delta Omega is our brother fraternity.

The purpose of this sorority will be to promote moral and social standards, to foster a spirit of comradeship, to develop tact, poise, and personality of the individual.

ROW 1 (l to r): J. Van Vaarhis, C. Stangle, V. Newtan, D. Bastable, S. Miller, A. Welch, R. Hackett, J. Currier, L. Katz, M. Brand. **ROW 2:** Mrs. Smith, S. Barnes, P. Shaw, C. Freese, T. McIntosh, N. Jahnsan, S. Jordan, L. Palmer, D. Crass, P. Grady, J. Rankin, C. Smith, L. Beach, Mrs. Oles.

ROW 1 (l to r): T. Wagner, D. Reese, W. Humphrey, K. Filippini, Mr. Seguare, D. Fish, E. Palmer, K. Walter, C. Cabb. ROW 2: C. Shafer, A. Grabb, G. Wiegand, R. Huthman, G. Bunce, P. Sobel, C. Hutchins, R. Dolan, M. Kelly, B. Becker, R. Beach, D. Fard, R. Giebelhaus, T. Hamlin.

Since the founding of Psi Delta Omega in 1958 as the Beta Chapter on the Delhi Tech campus, the fraternity has constantly been interested in pursuing high scholastic and social standards of achievement.

As a result of our scholastic endeaver, many of the brothers participate in campus organizations in order to broaden their educational background. In unison with this academic endeavor of outside experience as it relates to their curriculum, the brothers also participate in various social and cultural events throughout the school year, in order to dvelop their personality and intellect to the utmost.

Psi Delta Omega Fraternity feels that it has accomplished its goals and has at the same time augmented and donated to the town and campus where it functions.

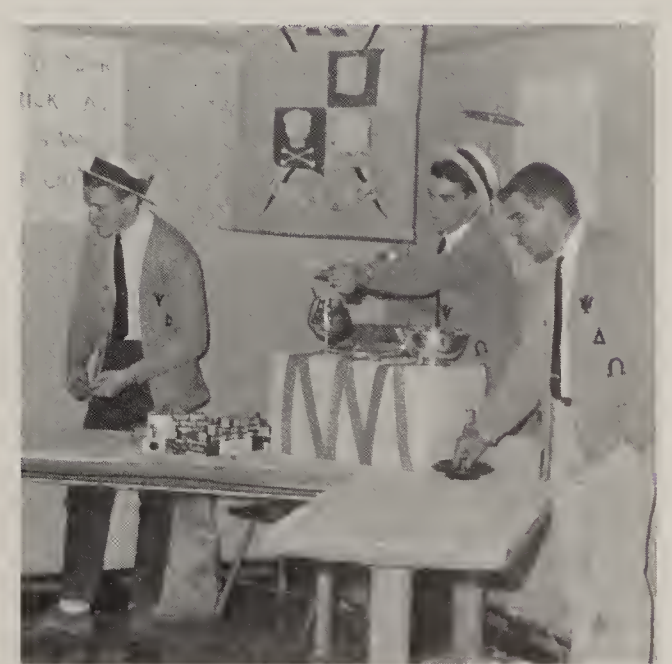

ADMINISTRATION AND FACULTY

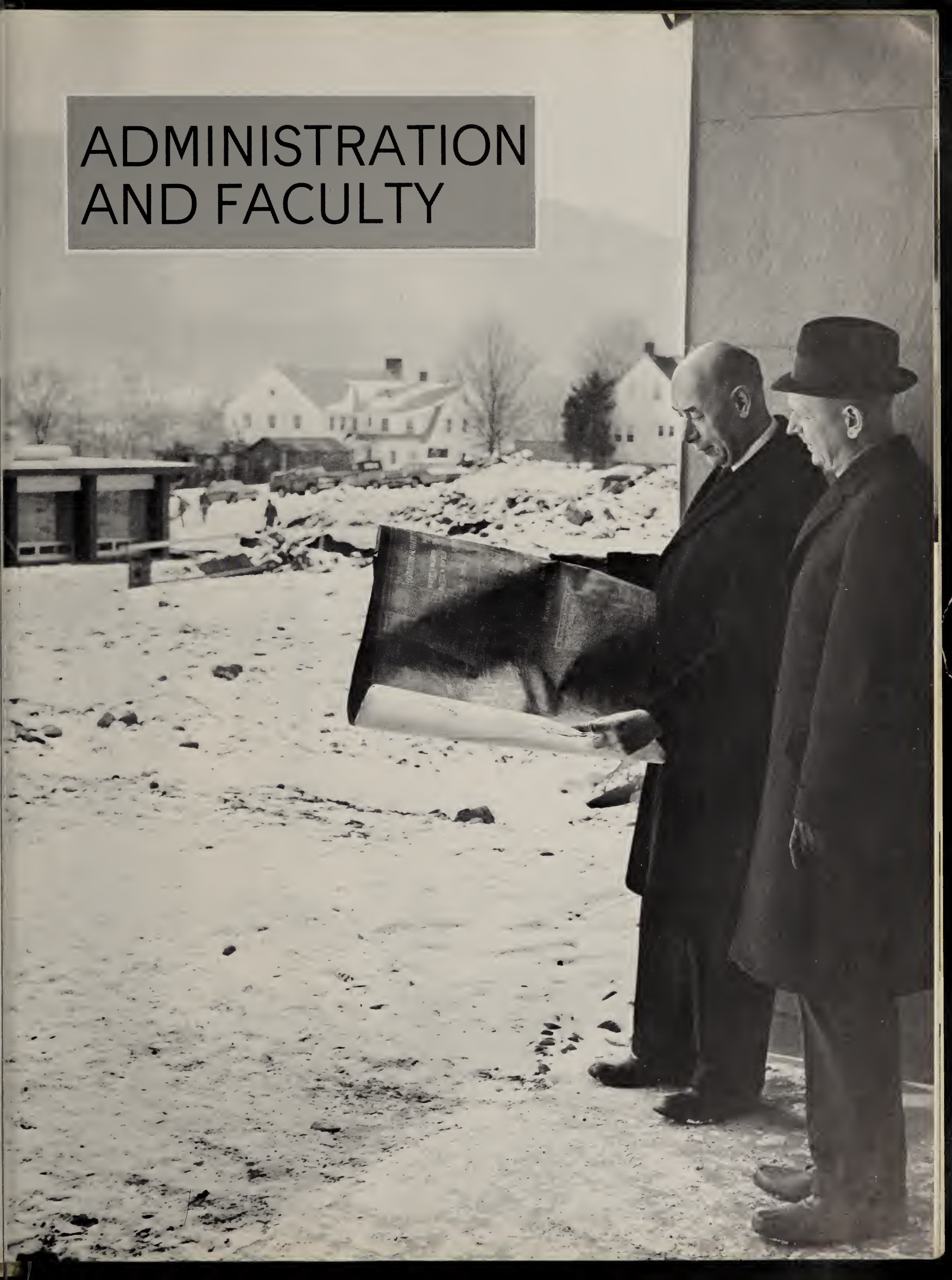

STATE UNIVERSITY OF NEW YORK
AGRICULTURAL AND TECHNICAL INSTITUTE
DELHI, NEW YORK

DIVISIONS
Agriculture
Business
Construction
Food Administration
General Education

OFFICE OF THE PRESIDENT

TO THE CLASS OF 1963:

It is unlikely that any class in the past or future will have the same opportunity you have had in observing and experiencing the physical reformation of the Delhi Tech campus. During the past two years the old high school, barns, hen houses, garages and Wall Street buildings have been removed. You have seen the completion of our first new dormitories and dining center and observed ground breaking for the new academic and the new activities building. I am sure you will never forget wallowing in mud or eating dust during this exciting, challenging, frustrating, irritating yet rewarding era in Delhi Tech's history.

In the same span of time, changes less obvious yet more significant have been occurring in you. It is not by luck or chance that you are being awarded the degree of Associate in Applied Science. The faculty individually and collectively have endorsed you for the citation. You have been subjected to a series of vigorous and demanding learning experiences designed to increase your professional and personal competence to a level required for success in your field of specialization. The degree reflects the faculty's conviction that you now possess the proficiency and potential necessary to become a productive and respected member of society. To us your growth and development represents the most significant and satisfying change occurring on this campus.

As you join hands with nearly 3000 alumni we shall be looking forward to hearing of your successes and failures. The true test of Delhi Tech's worth can only be measured by how well you produce goods and services, and by your influence on man's environment. It is with great personal interest and with great expectations for your future that I extend congratulations and best wishes.

Sincerely yours,

William R. Kunsela
President

Clarke Hoffman, M.A.
Dean of Students

William F. Kennaugh
Dean of the College

Klare B. Sommers, M.S.
Dean of Faculty

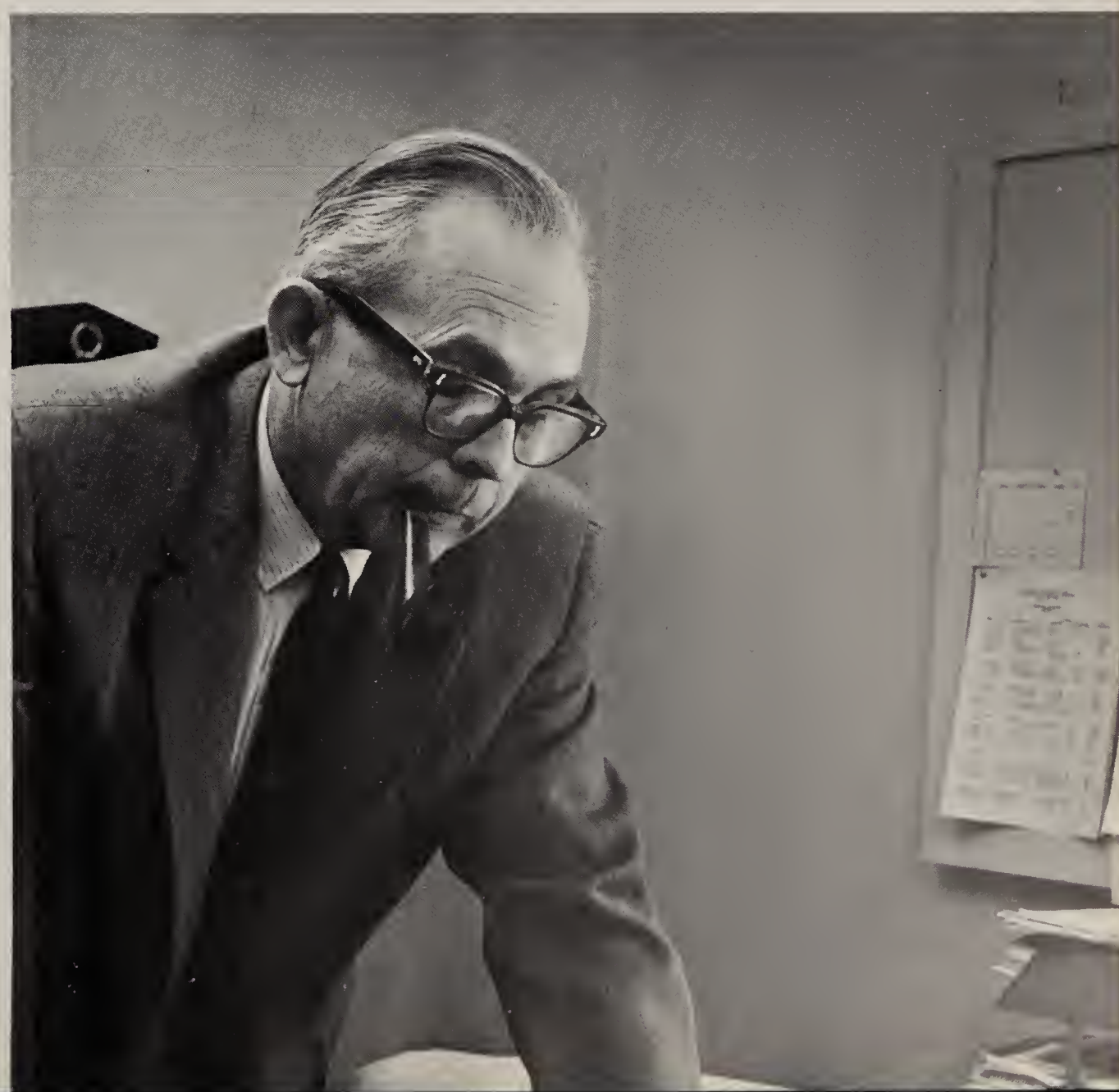

E.A. Smith — Dir. af Admissians
W. Oles — FSA Directar
A. Oles — Dean af Women

G. Van Nastrand — Main. Supervisar
W. Frisbee — Dining Hall Manager
W. Jahnsan — Campus Stare Manager

O. Miller — Librarian
L. Hickling — Public Relatians
R. Hughes — Financial Secretary

ROW (l to r): Allen Joslin, Laura Treyz, E. Ogden Bush, Fred Murphy, Paul Eaton, Ralph Clark, Dr. Kunsela. Missing is Ralph Higley.

LOCAL COUNCIL

E. Ogden Bush talking with Senior, Donna Cross.

In accordance with the provisions of the New York State Education Law relative to State University; the Delhi Agricultural and Technical Institute is supervised locally by a council consisting of members appointed by the governor. These members serve for nine years, and their main function is to review all major plans of the institute.

MATH AND SCIENCE FACULTY (l to r): Paul Santiage, Merrill Lefthouse, Willard Vetter, and Charles Johnson

General Education

DIVISION CHAIRMAN, James Armstrong and secretary, Mrs. Bird.

ASSISTANT LIBRARIANS; Helen Adair and Silas Townsend.

ENGLISH AND SOCIAL SCIENCE FACULTY; (l to r): John Lowry, Vincent Ruggiero, Seldon Kruger, LaVonne Humphries, Robert Kopecek.

DIVISION CHAIRMAN, Wilbur Farnsworth and secretary, Blanche Cleveland.

Agricultural Division

AGRICULTURE FACULTY; (l ta r): Rabert Morris, Edward Hvitfelt, Jr., Sheldan Merritt, John Mallery. Backgraund, Rabert Leightan, Technical Assistant.

DIVISION CHAIRMAN, Arthur Buehler and secretary Frances All.

Business Division,

BUSINESS FACULTY: (l to r): Charles Pease, Henry Hovanasian, Sybil Gilmore, George Ashenden, Eugene Whitney, Edwin Deleski, Anthony Scaccia.

CONSTRUCTION FACULTY (l to r): George Duncan, H. Wingate, John Miglianti, Paul Worth, Tom Hutchinson, Darrell Singer, Edmund Clark, Julius Fredericks.

Construction Division

DIVISION CHAIRMAN, Peter Clifford and secretary, Doris Doherty.

DIVISION CHAIRMAN, Katherine Foster and secretary, Carol Bovee.

Food Administration

FOOD ADMINISTRATION FACULTY: Edith Mabon, and William Morgan.

(l to r): Ruth Mauger, Lucy Johnson, Ester Lee, Reva Curley.

Executive Secretaries

(l to r): Ethel Hooks, Ethel Hall, Elizabeth Mills, Ruth Knowles, Bela Nicholes, Mary Haveland, Harriet Robinson, Jane Hoffman, Alma Dreyfus, Frances Messeder.

Office Staff

HOUSEMOTHERS

Mrs. Bisbee, Mrs. Janke, Mrs. Smith.

JANITORIAL STAFF

IN WORKSHOP, (l to r): Bob Smith. Charley Stuchala, Don McFarland, Ralph Patton, Carl Hinaman, Tony Malewski, Joe Huska, Mike Schaechter, Ellsworth Knowles, **MAINTAINENCE SUPERVISOR,** George Van Nostrand.

VARSITY SPORTS

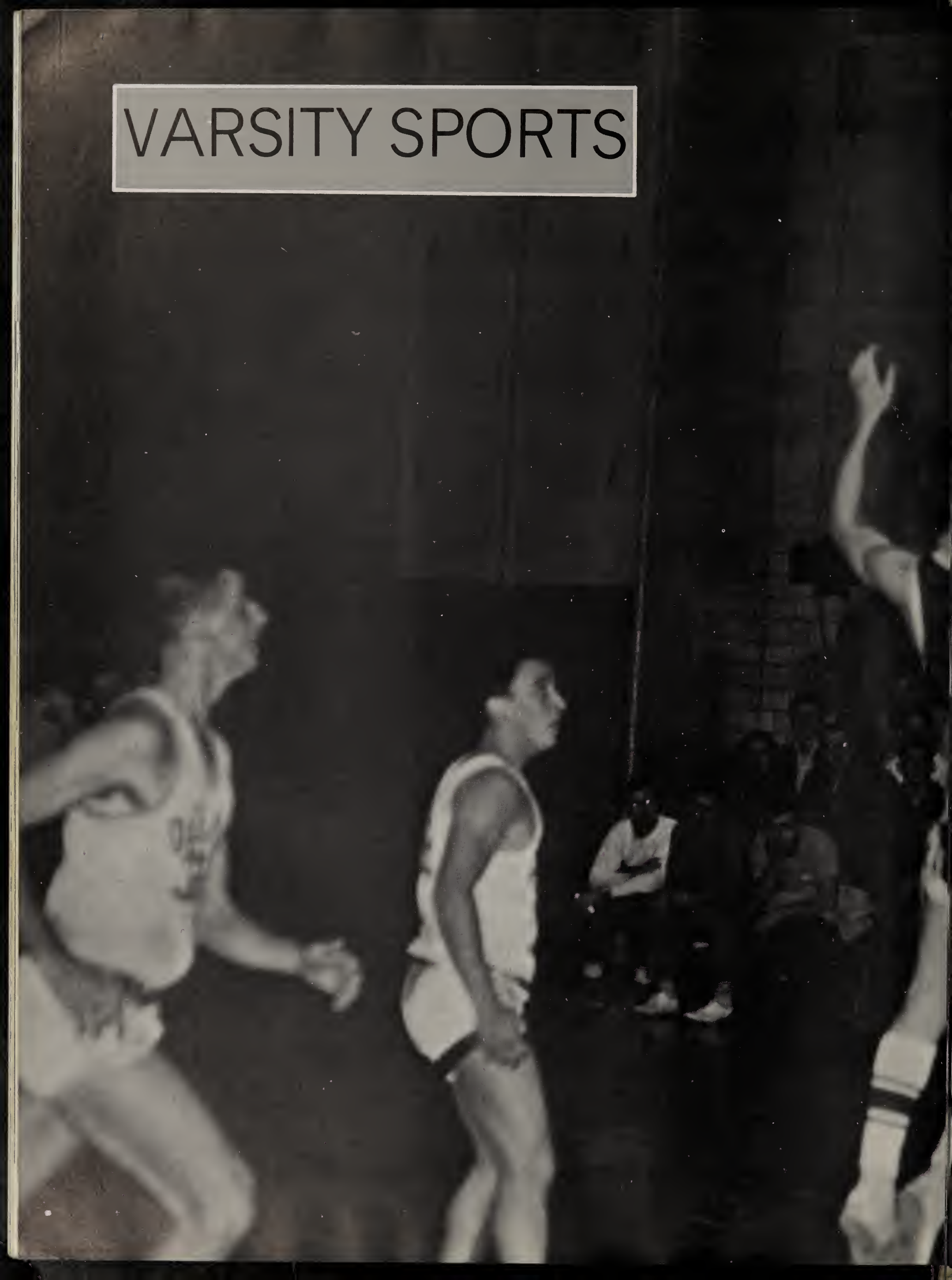

22
DELHI
24
DELHI
34

ROW 1 (l to r): D. Terrill, R. Metzger, W. Beesmer, J. Novak, C. McIntosh, T. Buff; ROW 2: T. Quinlan, Mgr., R. Kent, D. Murphy, S. Holmes, M. Garrison; K. Rumsey, J. Burns, J. Boxberger, Mgr.

Basketball

BASKETBALL
1962-63
Scores

	Delhi	Opponents
Alumni	74	40
Dutchess Community College	68	49
Canton Agricultural & Technical Institute	61	76
Royal Military College	65	35
Queen's University	66	56
Morrisville Agricultural & Technical Institute	52	50
Cobleskill Agricultural & Technical Institute	72	62
Oneonta State J.V.	60	43
Oneonta State J.V.	67	36
Morrisville Agricultural & Technical Institute	61	58
Keystone Jr. College	68	72
Long Island Agricultural & Technical Institute	44	53
New York Tech	79	102
St. Joseph	63	35
Nassau Community College	63	67
St. Joseph	77	51
Rockland Community College	75	77
Mohawk Valley Community College	72	61
Keystone Junior College	74	48
Cobleskill Agricultural & Technical Institute	78	58

Region III — National Junior College Tournament at Binghamton

Won 1 — Lost 2

32
53
15

11
44

Cross Country

SEASON'S SCOREBOARD:

Delhi Tech vs	Mohawk Valley	28-28T
	Broome Tech	37-18L
	Cobleskill	40-15L
	Farmingdale	34-25L
	N.Y.C. Tech	35-20L
	Dutchess C.C.	25-30W
	Alfred Tech	16-39W

ROW (l to r): Coach Fierro, R. Scott, M. Dadson, J. Reed, J. Puccia, J. Bertino. Franten, D. Brown, P. Sinderman. D. Wilcox, J. Merrill, S. Golden, M.

Wrestling

The wrestling team had a fairly good season this year with a 3-4-1 record. Our toughest and closest rival was Oneonta State, which defeated us both times we met them. As the record shows, a couple of matches were very close and could have gone either way.

We had a number of injuries during the season, Dale Wilcox hurt his arm in an exhibition match, Myron Dadson pulled his ankle during practice just before the season started and this kept him from wrestling for a few weeks and Roy Scott was unable to wrestle because of a cracked rib. Throughout the season other nuisances plaged the wrestlers.

The season wound up with the Region III tournament of which Delhi was host. Home meets and the tournament were well supported by the student body.

SEASON'S SCOREBOARD

Delhi Tech vs	Keystone Jr. C.	32-2 W	Nassau Comm. C.	18-18 T
	Oneonta State	8-24 L	Oneonta State	6-24 L
	Alfred Tech	10-21 L	Rockland C.C.	23-10 W
	Bronx C.C.	28-6 W	Orange County	13-17 L

The winner's post.

Region III Tournament

Region III held its first wrestling tournament at Dehli Agricultural and Technical Institute on February 22 and 23rd. Six teams and 56 wrestlers responded. Wrestlers represented Alfred Tech, Paul Smiths, Corning Community College, Morrisville Tech, Canton Tech, and host Delhi Tech.

Paul Smiths and Corning had five men in the finals while Alfred and Delhi had four. When it was over Paul Smiths had four regional champs and 71 points for first place. Alfred had three champs and 61 points. Corning and Delhi had one championship each and 58 points each.

TEAM SCORING:

Paul Smiths	1st
Alfred Tech	2nd
Dehli Tech	3rd
Corning Comm. Col.	4th
Canton Tech	5th
Morrisville Tech	6th

Mike Bertino shakes hands with Coach Fierro after placing first in his weight class in Reg. III.

ROW 1 (l to r): J. Frantin, H. Spencer, K. Rumsey, R. Metzger, E. Carangelo, J. Marsh; ROW 2: G. Stevens, J. Betchick, J. Landon, W. Boyd, R. Firkins, D. Whitehead.

1963 SCORES

	Delhi	Opponents
Long Island Agricultural & Technical Institute	0	8
New York Tech	4	6
Cobleskill Agricultural & Technical Institute	3	7
Morrisville Agricultural & Technical Institute	7	3
Morrisville Agricultural & Technical Institute	4	7
Hudson Valley Community College	3	6
Dutchess Community College	7	3
Keystone Junior College	2	7
Keystone Junior College	0	5
Broome Technical Community College	0	1
Cobleskill Agricultural & Technical Institute	2	3
Hudson Valley Community College	8	4
Mohawk Valley Technical Institute	1	3
Mohawk Valley Technical Institute	4	6
Broome Technical Community College	0	1

Baseball

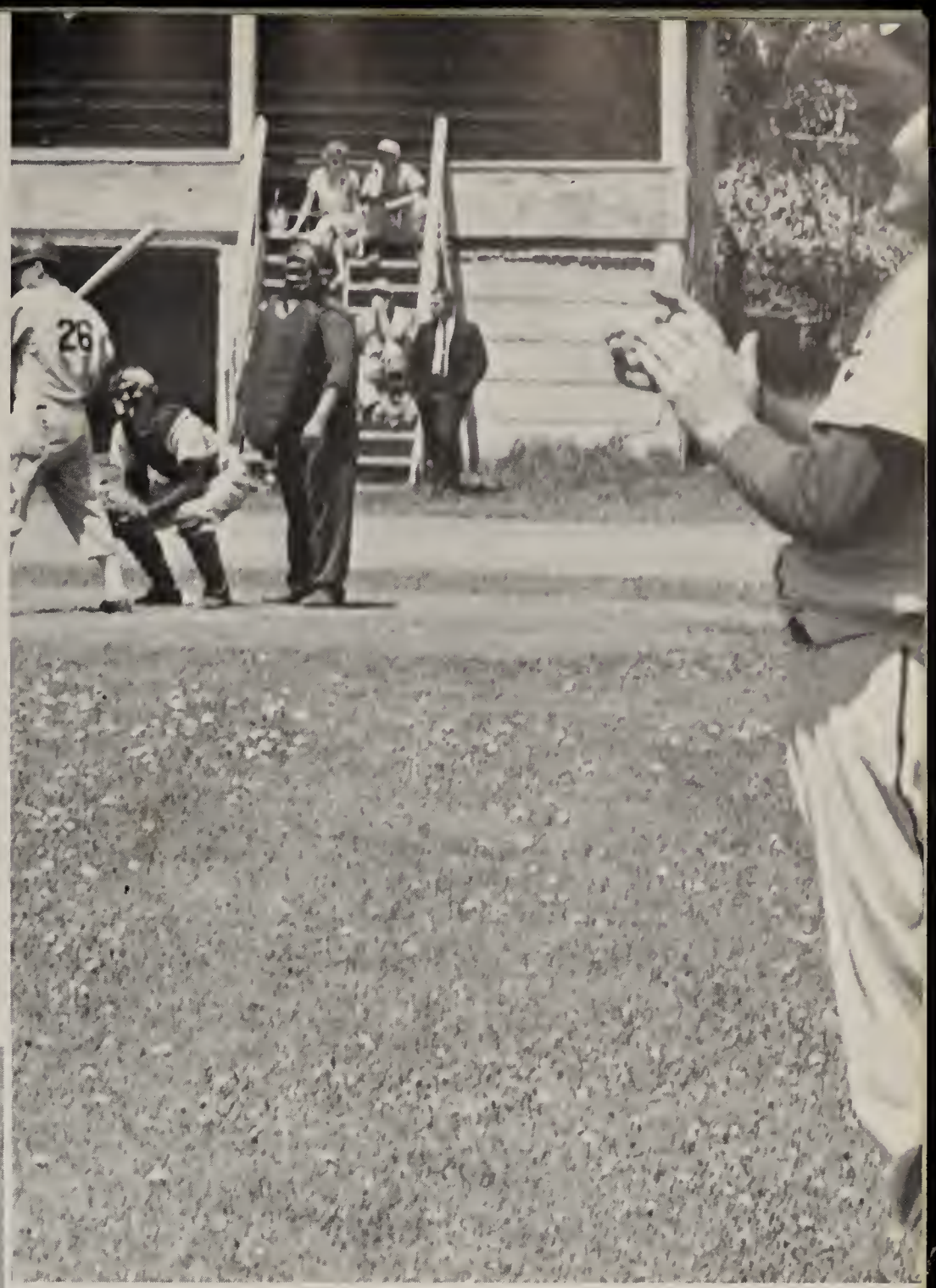
26

(l to r): N. Fessard, D. Slee, S. Morevic, S. Chambers, C. Malinowski, J. Palen.

Cheerleaders

Throughout the year, team support was spark-plugged by our cheerleaders.

"Spikers" — Intramural volleyball champs.

Intramurals

Intramural soccer champs — Tri-At.

51
45

11
44

JUNIORS

B. Thomas

P. Laurance, T. Guido

R. Rector

SECRETARIAL . . . . l to r. **(BACK ROW)** J. Dales, B. Oliver, J. Ferarro, L. Ebbesen, J. Tanaka, C. Tricarico, J. Stinnifard, P. Taggort, L. Nagle, S. Sweemer, E. Grommeck, D. Wolfe, B. Teliak, C. Yenson, L. Schneider, S. Smith, D. Slee, L. Nagle, C. Shaw, M. Reed, R. Triemer.

Business

MANAGEMENT . . . . (no special order) J. Skula, J. Clark, D. Sondoli, B. Rice, J. Frontin, B. Rector, B. Quinn, D. Robjohn, J. Sprogue, D. Weber, R. Cooley, J. Wosser, D. Whittoker.

SECRETARIAL . . . . B. Desbiens, B. MacDougall, P. Brown, P. Gibbons, J. Komatinsky, S. Hammond, C. Malinowski, M. Boldt, K. Davidsan, C. Moatz, M. Knack, S. Bruno, P. Champion, G. Brouer, C. Hammill, B. Barz, S. Morshall, S. Moravec, E. Dederick, T. Guido.

Division

MANAGEMENT . . . . (no special order) J. London, K. Knutsen, J. Peters, B. Beebe, J. Bey, J. London, W. Bowler, T. Park, P. Abron, J. Potter, G. Fonton, R. O'Dell, L. Carr, P. Haines, J. Hortman, M. Lazzara, G. Fronks.

ACCOUNTING . . . . With MINIVAC computor; S. Westcott, T. Henley, B. Sundheim, F. Sopko.

Business

ACCOUNTING . . . . STANDING, D. Clayton, L. Eldred, M. Dadson, S. Benson; SEATED, L. Goss, F. Cleveland, Jr., J. Boxberger, L. Gould, H. Corbin, W. Conger, S. Golden.

Accounting: **STANDING:** F. Kaenig, P. Lawrence, B. Lang, J. Palen; J. Palmatier.
SEATED, J. Lasher, W. Levinus, G. Rogers, R. Parter, S. Purcell, M. Hoffman,

Division

INSTITUTIONAL FOODS . . . . M. Dinneen, F. Kastner, F. Lagana, D. Picciano, T. Cohen, L. Compton, J. Van Saun, M. Fagan, M. Downing, M. Curtis, C. Seaman, A. Feldman, J. Butts, D. Whitehead.

Foods

Hotel Division

RESTAURANT FOODS . . . . A. Edel, R. Bonosik, G. Morris, R. Denson, M. Hoyt, R. Wood, P. Blodgett, L. Laing, D. Crouch.

Division

HOTEL . . . . l to r, (BACK ROW) D. Butler, R. Wilsan, D. Durhom, K. Young, E. Kristek, C. Tholhafer, I. Thomos, S. Motthews, J. Shaw, L. Skinner, D. Ross, C. Nonemaker, D. Dibble, R. Di Sonto, F. Snediker, D. Groham, A. Goldman, R. Brewer, A. Ponich, L. Mabry, A. Abrohams, B. Wolden.

AGRICULTURAL BUSINESS AND ENGINEERING . . . . l ta r, R. Maas, W. Hitchcack, R. Ballard, R. Parker, S. Helhoski, F. Jackson, A. Burns, B. Marsh, B. Casman.

Agriculture

ANIMAL HUSBANDRY AND GENERAL AGRICULTURE . . . . (na arder) J. Fas, S. Reed, H. Reynalds, B. Tracey, B. Cable, C. McIntash, G. Barnard, R. Aumick, R. Germond, J. Zaldak, L. Epps, H. Sagendarf, K. Canfield, D. Tolcz, J. Pattersan, R. Bardin, H. Russell, J. Betchick, P. Centner.

DAIRY INDUSTRY . . . H. Newton, L. Roof, D. Walker, D. Teets, U. Kulkarni, F. Davis, D. Pepe, M. Garrison, P. Schirra.

Division

ANIMAL SCIENCE . . . H. Ruella, J. Sanok, J. Meyer, G. Taormina, S. Christensen, R. Placek, A. Panas, K. Overton, D. Hill, B. Covil, W. Weber, P. Emelski, J. O'Rourke, E. Stanislowski, G. Broderick, N. Decker, R. Brasser, M. Dewer, D. Smith, J. Reed, B. Breuder.

Construction

B. Bemis, H. Gleasman, J. Darby, C. Shafer, D. Spencer, R. Compeau, T. Bristol, D. Philpott, P. Essig, B. Ayers, P. Hornbeck, D. Hoffman, F. Hill, J. Hladun, O. Martin, J. Kago, G. Wiegand, B. Eames.

W. Gardner, J. Whitney, D. Miller, C. Mazurak, L. Situma, J. Leuzarder, J. Westover, J. Peskin, S. Scarcello, S. Clark.

Division

J. Wolf, G. Macharia, L. Elliott, J. Wright, J. Kennedy, S. Erwin, S. Holmes, H. Castle, J. Lawrence, B. Fartner, M. Hodam, T. Buff, C. Grant, J. Hayes, J. Decker.

Construction Division

R. Campbell, S. Hulbert, L. Cross, W. Treiber, J. Perry, B. Orleib, R. Vakiener, J. Butler, A. McPherson, B. Hayes, B. Clarke, R. Metzer.

C. Conklin, J. Walters, D. Smith, W. Stilson, T. Willard, B. Thomas, G. Utter, G. Schaefer, J. Bartolone, B. Rathbun, M. Solomon, T. Ruchar, D. Schouten, G. Pitcher.

D. Williams, J. Lewek, J. Wachira, B. Martin, R. Vincent, P. Roffino, J. O'Neill, J. Saul, J. Warren, J. Blair, J. Ticknor, S. Smith, M. Vitale, D. Stanton, M. Miressi.

SENIORS

AT THE CROSSROADS By Richard Hovey

You to the left and I to the right,
For the ways of men must sever . . .
And it well may be for a day and a night,
And it well may be for ever.
But whether we meet or whether we part
(For our ways are past our knowing),
A pledge from the heart to its fellow heart
On the ways we all are going!
Here's luck!
For we know not where we are going.

Whether we win or whether we lose
With the hands that life is dealing,
It is not we nor the way we choose
But the fall of the cards that's sealing.
There's a fate in love and a fate in fight,
And the best of us go under . . .
And whether we're wrong or whether we're right,
We win, sometimes, to our wonder.
Here's luck!
That we may not yet go under!

With a steady swing and an open brow
We have tramped the ways together,
But we're clasping hands at the crossroads now
In the Friend's own night for weather;
And whether we bleed or whether we smile
In the leagues that lie before us.
The ways of life are many a mile
And the dark of fate is o'er us.
Here's Luck!
And a cheer for the dark before us!

You to the left and I to the right,
For the ways of men must sever,
And it well may be for a day and a night
And it well may be for ever!
But whether we win or whether we die
(For the end is past our knowing),
Here's two frank hearts and the open sky,
Be a fair or an ill wind blowing!
HERE'S LUCK!
In the teeth of all winds blowing.

Officers
President — B. Becker
Vice-President — K. Rumsey
Secretary — L. Schmidt
Treasurer — J. Treitler

ROBERT ABBOTT

JAMES AMODEO

CARL ANDEREGG

LEE ARCHIBALD

SANDRA BARNES

ROBERTA BARTH

ROBERT BARTLETT

DOROTHY BASTABLE

SIDNEY BATER

ELAINE BAUM

FRANK BEABES

LYNN BEACH

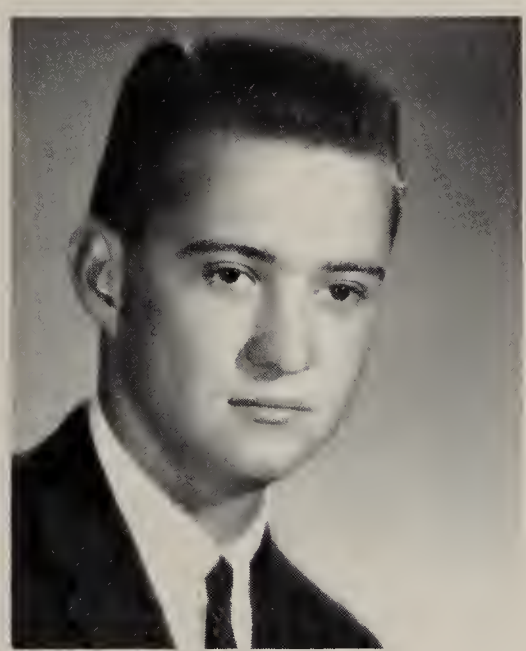

ROBERT BEACH

MARILYN BEADER

MARSHALL BECKER

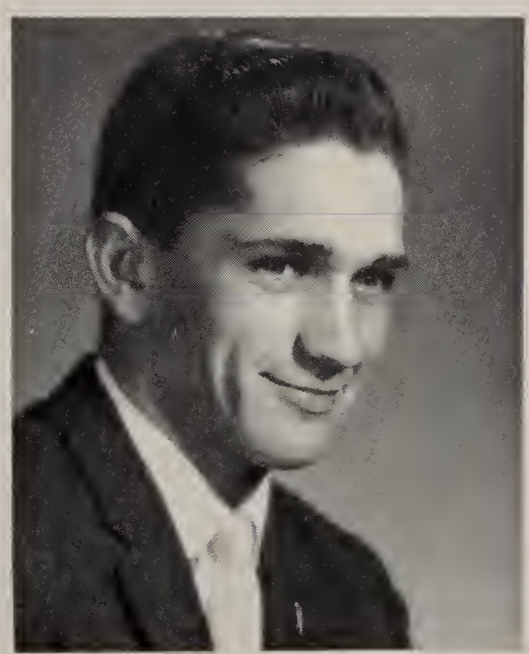

GARY BEDOR

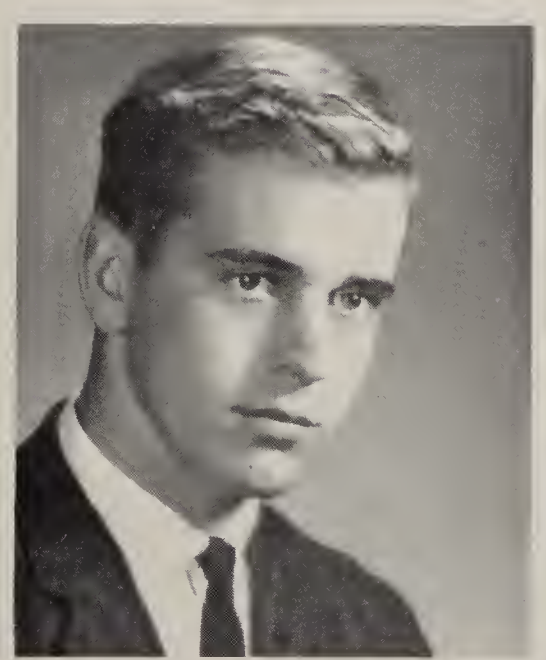

WILLIAM BEESMER

VICTOR BELLARD

WALTER BENNETT

PAUL BENTZEN

MICHAEL BERTINO

DAVID BIRMINGHAM

ARTHUR BOICE

WILLIAM BOYD

MARYANN BRAND

BARBARA BRAUN

DAVID BROWN

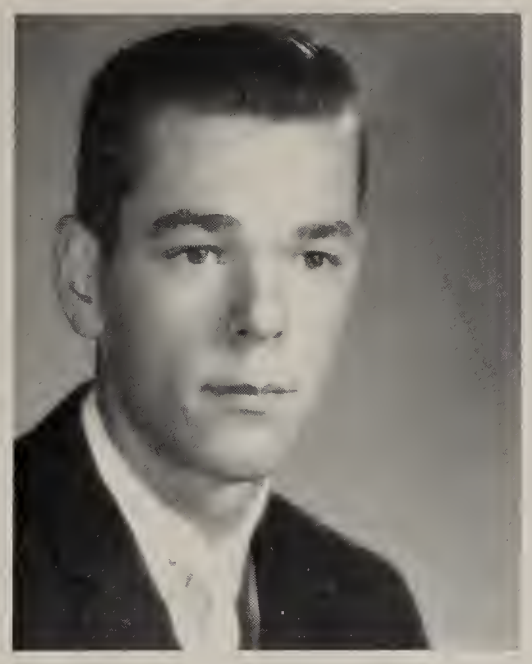

DOUGLAS BROWN

WALTER BUBOLTZ

ROGER BUDA

GEORGE BUNCE

JOSEPH BURKHART

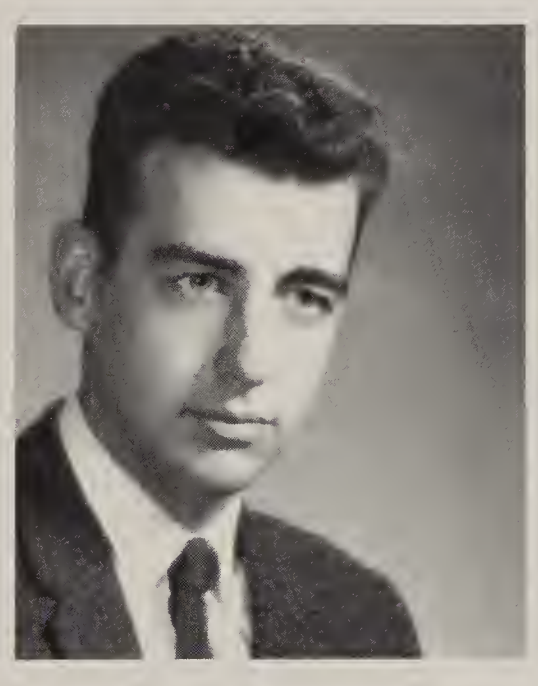

JOHN CANNAN

NICHOLAS CAPORUSSO

EDWARD CARANGELO

CLARENCE CARD

WALTER
CAROOMPAS

HARRY
CARTER

Surprise!!!

CHARLES CASTLE

SHARRYL CHAMBERS

JUDITH COAKLEY

DAVID COATES

CALVIN COBB

RICHARD COLE

HARVEY COLES

PHYLLIS COOPER

KATHLEEN CRAFT

MARY LOU CARRY

JAMES CRIDGE

DONNA CROSS

What yawl doing, fellows?

JAMES CROWLEY

JACQUELINE CURRIER

PRESTON CUTLER

ROBERT DAVIDS

JUNE DAVIDSON

JOHN DEAL

JAMES DECKER

JOSEPH DELEO

GEORGE DERING

ROBERT DOLAN

ROBERT DONOVAN

RUSSELL DOOLITTLE

ARTHUR DUNSMORE

WILLIAM EAMES

GLEN ELLIS

MARYANN EVERETT

PETER FAHERTY

BETH FAURIE

MARTIN FELDBERG

LENORE FESSARD

KARL FILIPPINI

ROBERT FIRKINS

DOUGLAS FISH

JOSEPH FOLEY

DONALD FORD

DONALD FOUGERE

ELBERT FRANCIS

SAMUEL FRAZIER

KENNETH FREER

CHERYL FREESE

EDMOND GAYTON

LEWIS GEROW

RICHARD GIEBELHAUS

GARY GILBERT

JAMES GILLETT

ARTHUR GRABB

MARGARET GRADY

RUTH HACKETT

THOMAS HAMLIN

SHERRIL HARRINGTON

LINDA HARRISON

GARY HART

ALBERT HASTINGS

My, Vil

VIRGINIA HAUPEL.

DENNIS HAWKINS

BYRON HAWTHORNE

JAMES HLADUN

BRUCE HEIMLICH

DAVID HEAPHY

That ivory look!

GEORGE HOCKER

SANDY HOFFMAN

SANDRA HORT

PHILIP HOPKO

MELANIE HOOKEY

SUSAN HUFF

WILLIAM HUMPHREY

DUNCAN JACKSON

CONRAD JAKOB

DALE JENNEJAHN

RAYMOND HUTHMAN

GEORGE JENSEN

NANCY JOHNSON

SHARON JORDON

DAVID KAPLAN

WILLIAM KATHMANN

LINDA KATZ

JACK KAUL

FRED KEISTER

MICHAEL KELLY

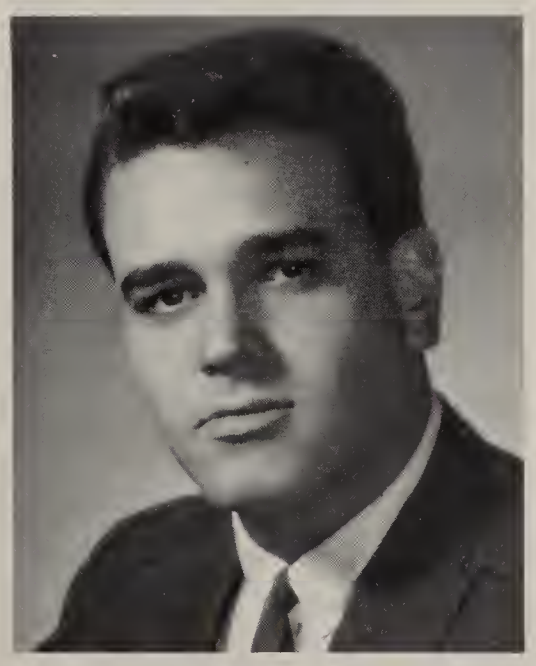

JOHN KENNEDY

RONALD KENT

ROBERT KEOUGH

ROBERT KESSLER

FRANK KRAUS

EDWARD KULESA

USH KULKARNI

LINDA LAMBEIN

RAY LANE

JOHN LaPOINTE

JOHN LIGUORI

SHARON LOWN

WILLIAM MARX

ARTHUR MAXWELL

JOHN McBRIDE

THELMA McINTOSH

KIRK McLAUGHLIN

RAY McNAUGHTON

JEFFREY MERRILL

SHIRLEY MILLER

DANIEL MILLIS

ROBERT MURRAY

ROBERT MORAN

What say, Peg!

TED MOSS

DENNIS MURPHY

EDWARD NEWMAN

SHERYL NEWTON

VIOLA NEWTON

EVERETT PALMER

HERBERT PASSINO

LINDA PALMER

CAROL ANN PAYNE

JOHN PERRY

CHARLES PIAZZA

BENJAMIN PIERCE

PAUL PITT

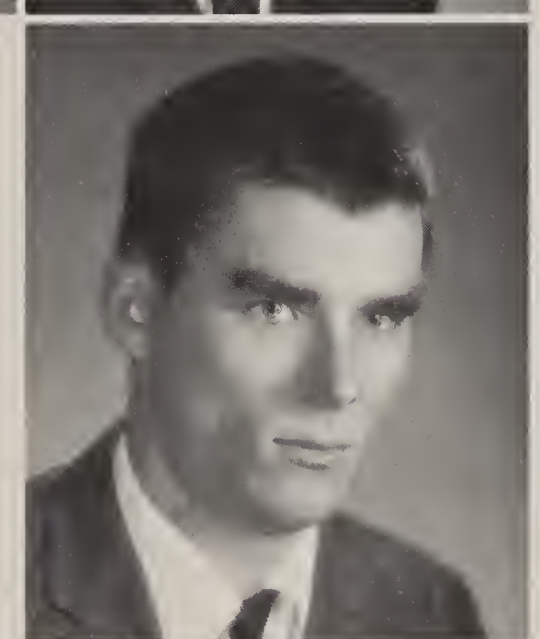

GARY PLATT

DONNA POMEROY

PAUL PORTER

KENNETH PRATT

WILLIAM PREDHAM

LARRY PYNE

THOMAS QUINLAN

HERBERT RADEKER

PAT RAICES

JANE RANKIN

HENRY RAMAZZANA

DAVID REESE

MARIA RIO

KAREN ROMES

DON ROTTMAN

KENNETH RUMSEY

WAYNE RUSSELL

LOIS SCHMIDT

HERBERT SCHNITZER

RICHARD SHOENING

NANCY SCHUMAN

MARGARET SCOTT

WALTER SCOTT

WILLIAM SCOTT

PATRICIA SHAW

GORDON SHERET

GERARD SHERO

THOMAS SLENTZ

ELLA SMILKSTEIN

CAROL ANN SMITH

PHILIP SOBEL

ROGER SOCHIA

RICHARD SOJKA

JOHN SOSLER

CAROL STANGLE

GEORGE STEVENS

RICHARD STUPP

DOUGLAS TERRILL

GALE TIEDER

WILLIAM TIFF

LISA TOLONEN

ELLEN TOMPKINS

Well, girls . . . and then he said . . .

SHERMAN TRASS

JOHN TREETLER

PAUL TURNER

EDWARD VAN PELT

CATHERINE VANUGA

JOYCE VAN VORHIS

"Well, when I was a bootlegger —."

THOMAS WAGNER

HOWARD WALDAS

KENNETH WALTER

THOMAS WAYTENA

JUDITH WEEKS

ANNE WELCH

GARY WILCOX

DUANE WINTERS

DALE WITHERELL

GORDON WOOD

PATRICIA WYLIE

DAVID ZAKEN

PAUL ZWART

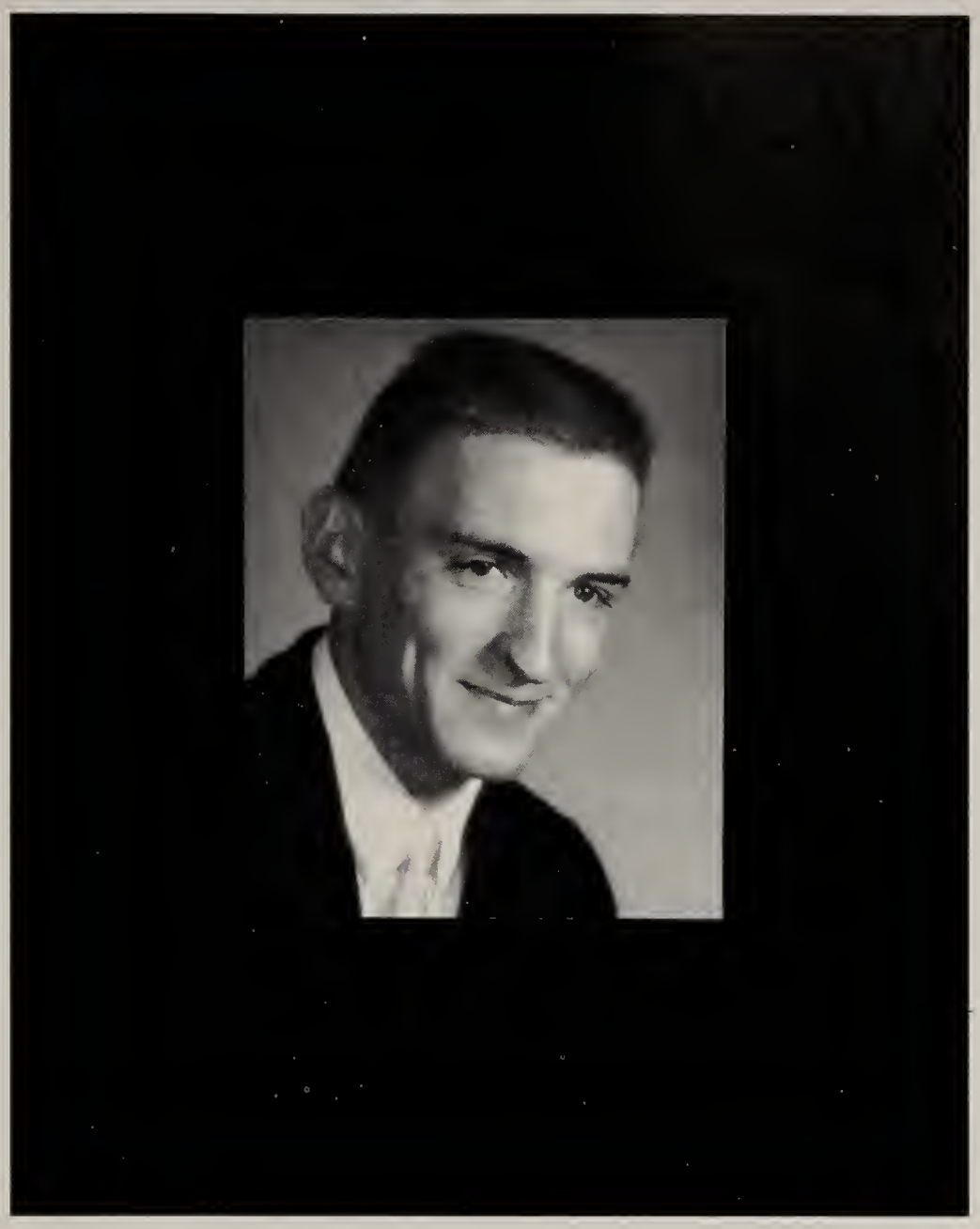

LAWRENCE LANE

Δ Θ Γ

IN MEMORY OF LAWRENCE LEE LANE, JR. AND HIS INEXHAUSTIBLE DEVOTION TO DELHI TECH., HIS CLASS, AND HIS BROTHERS OF DELTA THETA GAMMA,THE CLASS OF 1963 WISHES TO DEDICATE THIS PAGE IN REMEMBRANCE OF A WONDERFULLY WARM, SINCERE PERSON. LARRY'S MEMORY WILL BE OURS TO CHERISH UNTIL THE END OF TIME.

DECEMBER 9, 1962 — ETERNITY

Commencement

June 9, 1963

State University of New York

Agricultural and Technical Institute

at

Delhi, New York

Baccalaureate Service

SECOND PRESBYTERIAN CHURCH

SUNDAY, JUNE 9, 1963

Sponsored by

DELHI COUNCIL OF CHURCHES

Senior Directory

ABBOTT, ROBERT — B
"Rabbit"
Syracuse, New York

ANDERBEGG, CARL — C
"Carl"
Rome, New York

ARCHIBALD, LEE — B
"Scantch"
Bovina Center, New York

BARNS, SANDRA — F
"Sandy"
Lansing, New York

BARTH, ROBERTA — B
"Bobbie"
Oneonta, New York

BARTLETT, ROBERT — C
"Herm"
Chestertown, New York

BASTABLE, DOROTHY — A
"Dot"
De Rugter, New York

BATER, SIDNEY — C
"JB"
Churchville, New York

BAUM, ELAINE — F
"Lanie"
Franklin, New York

BEABES, FRANK — B
"Frankie"
Walton, New York

BEACH, LYNNE — B
"Ben"
Rochester, New York

BEACH, ROBERT — C
"Bob"
Croton-on-Hudson, New York

BEADER, MARILYN — B
Lyons, New York

BECKER, M. A. — B
"BVD"
Oneonta, New York

BEDOR, GARY — A
LeFargeville, New York

BEESMER, WILLIAM — B
"Joe Bomowitz"
Kingston, New York

BELLARD, VICTOR — A
"Vic"
Delhi, New York

BENNETT, WALTER — C
"Bilko"
Ilion, New York

BENTZEN, PAUL — C
"Paul"
Croton-on-Hudson, New York

BERTINO, MICHAEL — C
"Mike"
Waterloo, New York

BIRMINGHAM, DAVID — B
Camden, New York

BOICE, ARTHUR — A
"Art"
New Berlin, New York

BOYD, WILLIAM — B
"Bill"
Morrisville, Pa.

BRAND, MARY ANN — B
Newburgh, New York

BRAUN, BARBARA — B
"Barb"
Buffalo, New York

BROWN, DAVID — C
Gouverneur, New York

BROWN, DOUGLAS — B
"Doug"
Delhi, New York

BUBOLTZ, WALTER — B
"Walt"
Kingston, New York

BUDA, ROGER — C
"Rog"
Rochester, New York

BUNCE, GEORGE — B
Seneca Falls, New York

BURKHARDT, JOSEPH — C
"Joe"
Port Leyden, New York

CANNAN, JOHN — C
Rochester, New York

CARANGELE, EDWARD — B
"Blackfoot"
Gloversville, New York

CAPORUSSO, NICKOLAS — C
"Nicko"
Oakland, New Jersey

CARD, CLARENCE — C
"Butch"
Norfolk, Connecticut

CAROOMPAS, WALTER — B
"Bud"
Binghamton, New York

CARTER, HARRY ROBERT, JR. — A
"Harry"
New Hampton, New York

CASTLE, CHARLES S., JR. — C
"Chick"
Port Jervis, New York

CHAMBERS, SHARRYL — B
"Tiny"
Unadilla, New York

COAKLEY, JUDITH — A
"Coke"
Holcomb, New York

COATES, DAVID — A
"Dave"
Addison, New York

COBB, CALVIN — B
"Cal"
Greene, New York

COLE, RICHARD — A
Andes, New York

COOPER, PHYLLIS — A
"Phyl"
Binghamton, New York

CRAFT, KATHLEEN — B
"Kathy"
Ellenville, New York

CRARY, MARYLOU — A
Brockport, New York

CRIDGE, JAMES — B
"Cridgie"
Gansevoart, New York

CROSS, DONNA — F
"Donna"
Hurleyville, New York

CROWLEY, JAMES — C
"Jim"
Westbrookville, New York

CURRIER, JACQUELINE — B
"Jackie"
Cornwall, New York

CUTLER, PRESTON — A
New Hampton, New York

DAVIDS, ROBERT — C
"Bob"
Stamford, New York

DAVIDSON, JUNE — B
"Chip"
Treadwell, New York

DEAL, JOHN — A
Vernon Center, New York

DECKER, JAMES — C
"Jim"
Otego, New York

DERING, GEORGE — C
"Butch"
Cambridge, New York

DOLAN, ROBERT — A
"Bob"
Wallkill, New York

DONOVAN, ROBERT — C
"Bob"
West Shokan, New York

DOOLITTLE, RUSSELL — C
"Russ"
Sidney, New York

EAMES, WILLIAM — C
"Bill"
Deer Park, New York

ELLIS, GLEN — C
"Percy"
Penfield, New York

EVERETT, MARY ANN — F
"Moose"
Elmira, New York

FALERTY, PETER — C
"Pete"
Wayne, New Jersey

FAURIE, BETH — A
"Bethie Babes"
Milton, New York

FELDBERG, MARTIN — C
"Marty"
Monticello, New York

FESSARD, LENORE — B
"Nori"
Williamsville, New York

FILIPINI, KARL — B
"Karl"
Pine Plains, New York

FIRKINS, ROBERT — B
"Bob"
Kenmore, New York

FISH, DOUGLAS — B
"Doug"
Oneonta, New York

FOLEY, JOSEPH — B
"Joe"
Valley Stream, New York

FORD, DONALD — A
"Don"
Scarsdale, New York

FOUGERE, DONALD — B
"Padre"
Oceanside, New York

FRANCIS, ELBERT — B
"Al"
Moravia, New York

FRAZIER, SAMUEL — F
"Mr. Lovable"
East Elmhurst, New York

FREER, KENNETH — F
"Wing"
Pattersonville, New York

FREESE, CHERYL — B
"Freesie"
Rochester, New York

GAYTON, EDMOND — C
"Ed"
Olean, New York

GEROW, LEWIS, JR. — C
"Lew"
Liberty, New York

GIEBELHAUS, RICHARD — C
"Dick"
Glen Head, New York

GILBERT, GARY — C
"Gil"
Adams, New York

GILLETTE, JAMES — A
"Jim"
Stafford, New York

GRABB, ARTHUR — A
"Art"
Williamson, New York

GRADY, MARGARET — B
"Peg"
Trumansburg, New York

HACKETT, RUTH ANN — F
"Rufie"
Hicksville, New York

HAMLIN, THOMAS — B
"Doc"
De Ruyter, New York

HARRINGTON, SHERRILL — C
Clinton, New York

HARRISON, LINDA — B
"Linda"
Laurens, New York

HART, GARY — C
Binghamton, New York

HASTINGS, ALBERT — A
"Al"
Chatham, New York

HAUPEL, VIRGINIA — B
"Ginger"
New Rochelle

HAWKINS, DENNIS — C
"Hawk"
Poughkeepsie, New York

HAWTHORNE, BYRON — A
"By"
Phoenixville, Penn.

HEAPHY, DAVID — B
"Haf"
Syracuse, New York

HLADUN, JAMES — C
"Jim"
Camden, New York

HOCKER, G. GARY — A
Milanville, Penn.

HOFFMAN, SANDRA — B
"Sandie"
Endicott, New York

HOPKO, PHILIP — C
"Phil"
Teaneck, New Jersey

HORT, SANDRA — B
"Sandy"
East Meadow, New York

HUFF, SUSAN — A
"Huffy"
Haneoye Falls, New York

HUMPHREY, WILLIAM — B
"Buzz"
Malane, New York

HUTHMAN, RAYMOND — B
"Ray"
Medford, New York

JACKSON, DUNCAN — C
"BJ"
Newark, New York

JAKOB, CONRAD W., JR. — A
New Brunswick, New York

JENNEIAHA, DALE — A
"Dale"
Hamlin, New York

JENSON, G. PETER — C
"Pete"
Melrose, New York

JOHNSON, NANCY — B
"Nan"
Oswego, New York

JORDAN, SHARON — B
"Sherry"
Candor, New York

KAPLAN, DAVID — B
"Tiny"
Jamaica, New York

KATHMANN, WILLIAM, JR. — C
"Bill"
Delhi, New York

KSTZ, LINDA — B
"Kitty"
Bedford Hills, New York

KEISTER, FRED — F
"Freddie Poe"
De Ruyter, New York

KELLY, MICHAEL — B
"Mike"
Kingston, New York

KENNEDY, JOHN F. — B
"Jack"
East Rockaway, New York

KENT, RONALD — B
"Hod"
Cornwall-on-Hudson, New York

KEOUGH, ROBERT — A
"Bob"
Jamesville, New York

KESSLER, ROBERT — A
"Stretch"
Holland Patent, New York

KRAUS, FRANCIS — B
"Frank"
Farmingdale, New York

KULESA, EDWARD J., JR. — C
Central Bridge, New York

KULKARNI, USHA — A
"Dawny"
India

LAMBEIN, LINDA — B
"Lin"
Stafford, New York

LANE, LAWRENCE — B
"Peanut"
Vestal, New York

LANE, RAY — C
"Joe"
East Pembroke, New York

LaPOINTE, JOHN — B
Ticonderoga, New York

LIEBARMAN, MICHAEL — B
"Mike"
Mt. Kisco, New York

LIGUORI, JOHN — B
East Patchogue, New York

LOWN, SHARON — F
Wells Bridge, New York

MARX, WILLIAM — B
"Bill"
Valley Stream, New York

MAXWELL, ARTHUR — A
"Art"
Delhi, New York

McBRIDE, JOHN — C
Delhi, New York

McINTOSH, THELMA — F
Franklin, New York

McLAUGHLIN, KIRK — C
"Feet"
Wells Bridge, New York

MERRILL, JEFFREY — C
"Jeff"
South Dayton, New York

MILLER, SHIRLEY — B
"Shirl"
Harris, New York

MILLIS, DANIEL — C
"Dan"
Liberty, New York

MORAN, ROBERT — A
"Bob"
Suffern, New York

MOSS, THEODORE — B
"Ted"
Cortland, New York

MURRAY, ROBERT — B
"Bob"
Oswego, New York

NEWMAN, DAVID — C
"Ale"
Mt. Vision, New York

NEWTON, SHERYLL — B
"Sheri"
Fairport, New York

NEWTON, VIOLA — B
"Vi"
De Ruyter, New York

PALMER, EVERETT — A
"Spike"
Hobart, New York

PALMER, LINDA — F
"Unga"
Unadilla, New York

PASSINO, HERBERT — B
"Pat"
Englewood, New Jersey

PAYNE, CAROL ANN — B
Mamaroneck, New York

PERRY, JOHN — C
Brainardsville, New York

PIAZZA, CHARLES, JR. — B
"Little Italy"
Albiun, New York

PIERCE, BENJAMIN — C
"Ben"
Forwood, New York

PITT, PAUL DAVID — C
Scotia, New York

POMEROY, DONNA — B
Delhi, New York

PORTER, PAUL — A
Schenectady, New York

PRATT, KENNETH — B
"Ken"
Richfield Springs, New York

PREDHAM, WILLIAM — C
"Bill"
Pawling, New York

PYNE, LARRY — B
"Crash"
Newton, New Jersey

QUINLAN, THOMAS — A
"Tom"
Cornwall-on-Hudson, New York

RADEKER, HERBERT — B
"Herb"
Walton, New York

RAICES, PATRICIA — F
"PJ"
Great Neck, New York

RANKIN, JANE — F
Nichols, New York

RAMEZZANA, HENRY — C
"Hank"
Wood-Ridge, New Jersey

REESE, DAVID — A
"Dave"
Scarsdale, New York

RIO, MARIA — B
"Rio Grande"
Solvay, New York

ROMES, KAREN — B
Cold Spring, New York

ROTTMANN, DONALD — C
"Don"
Seaford, New York

RUMSEY, KENNETH — A
"Ken"
Delhi, New York

RUMSEY, MELANIE — F
"Msh"
Delhi, New York

RUSSELL, WAYNE — C
"Wayne"
Schenevus, New York

SCHMIDT, LOIS — B
Massapequa Park, New York

SCHNITZER, HERBERT — B
Hudson, New York

SCHOENING, RICHARD — B
"Dick"
Limestone, New York

SCHMAN, NANCY — B
Syracuse, New York

SCOTT, MARGARET — F
"Margie"
Ancram, New York

SCOTT, WALTER — C
"Scotty"
Olean, New York

SHAW, PATRICIA — B
"Pat"
Ticonderoga, New York

SHERO, GERARD — C
Scottsville, New York

SMILKSTEIN, ELLA — F
Mt. Kisco, New York

SMITH, CAROL ANN — F
"Smitty"
Delhi, New York

SOBEL, PHILIP — B
"Phil"
Mahopac, New York

SOCHIA, ROGER — C
"Rog"
Saranac, New York

SOJKA, RICHARD — A
"Dick"
Alden, New York

SOSLER, JOHN — A
Goshen, New York

STANGLE, CAROL ANN — B
Candor, New York

STEVENS, GEORGE — A
"Vic"
Hobart, New York

STUPP, RICHARD — C
"Dick"
Rochester, New York

TERRILL, DOUGLAS — C
"Doug"
Fabius, New York

TIEDER, GALE — C
"Tied"
Oriskany, New York

TIFF, WILLIAM — C
"Bill"
Watertown, New York

TOLONEN, LISA — B
Bedford Mills, New York

TOMKINS, ELLEN — B
"Elli"
Geneva, New York

TRASS, SHERMAN — C
"Sherm"
Georgetown, New York

TREITLER, JOHN — B
"JT"
Castleton, New York

TURNER, PAUL — A
"Paolo"
Afton, New York

VAN PELT, EDWARD R., JR. — C
"Ed"
Deposit, New York

VANUGA, CATHERINE — B
"Cathy"
Endicott, New York

VAN VOORHIS, JOYCE — B
Woodstock, New York

WAGNER, THOMAS — B
"Tom"
Rochester, New York

WALDAS, HOWARD — A
Swan Lake, New York

WALTER, KENNETH — A
"Kenny"
New Hyde Park, New York

WAYTENA, THOMAS — C
"Tom"
Elmira Heights, New York

WILCOX, GARY — C
"Cots"
Gloversville, New York

WINTERS, DUANE — C
Gouverneur, New York

WITHERELL, DALE — A
"Withy"
Heuvelton, New York

WOOD, GORDON — B
"Gord"
Walton, New York

WYLIE, PATRICIA — B
"Pat"
Brookview, New York

ZAKEN, DAVID — C
"Zuck"
Hurleyville, New York

ZWART, PAUL — A
Walden, New York

AMERICAN YEARBOOK
COMPANY
HANNIBAL, MISSOURI
Smithcrafted Covers